

THIS DRAWING IS TO REPLACE THE ATTACHED DRAWING

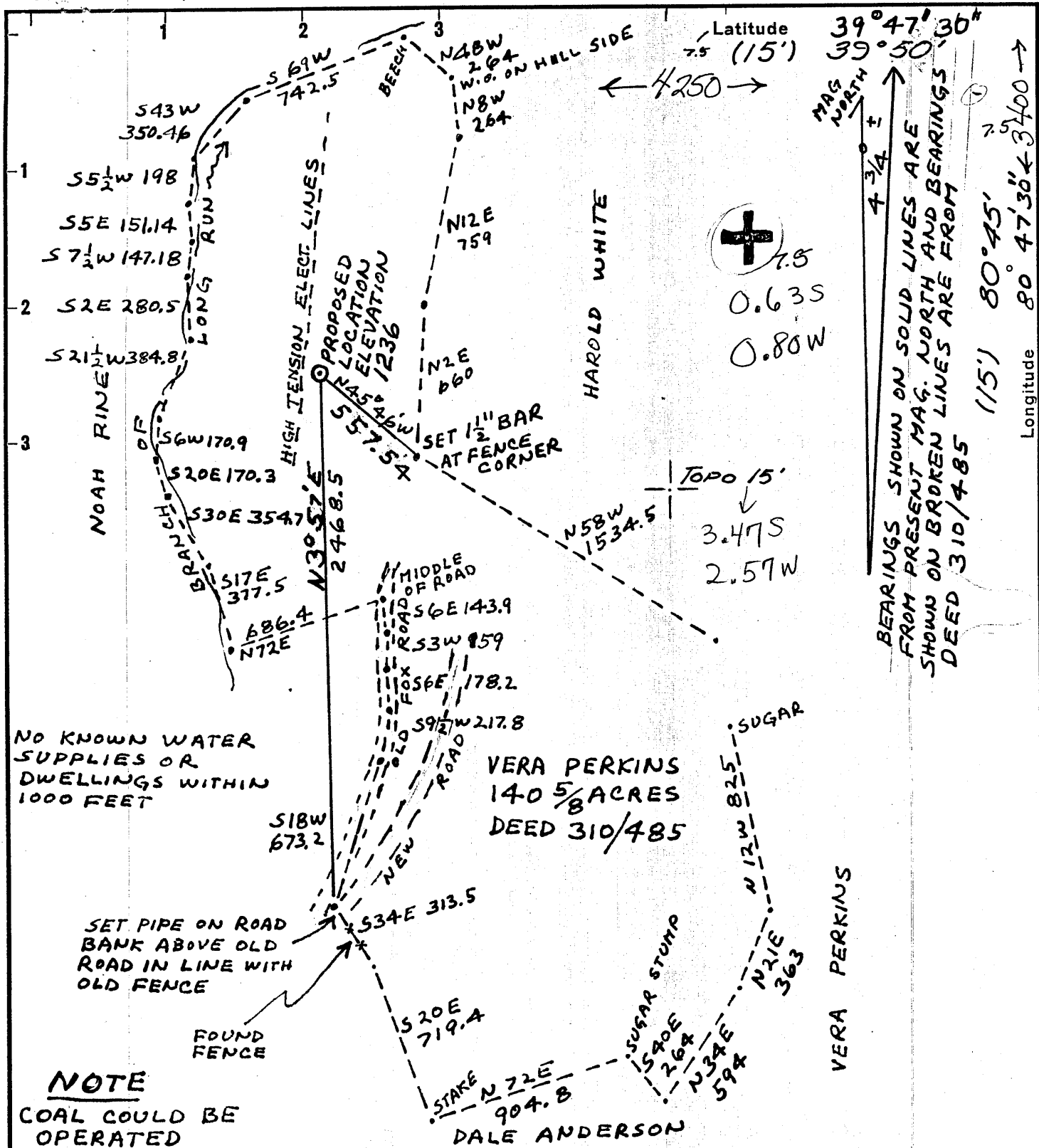

NOTE
COAL COULD BE OPERATED

Methods used should obtain Minimum Error of Closure better than 1 in 2500
 Base Elevation Points were 1358 and 1319 of road intersections along Burch Ridge Road shown on Powhatan Point Quad Sheet.
 I, the undersigned, hereby certify that this map is correct to the best of my knowledge and belief and shows all the information required by paragraph 6 of the rules and regulations of the oil and gas section of the mining laws of West Virginia.

Henry M. Parsons

Haddad & Brooks, Inc.
 905 Washington Rd., Washington, Pa
 Surface: Ellis V. Rine
 Farm Vera Perkins
 Tract _____ Acres 140 5/8 Lease No. _____
 Well (Farm) No. 1 Serial No. _____
 Elevation (Spirit Level) 1236
 Quadrangle Powhatan Point (1;2400)
 County Marshall District Franklin
 Surveyor Henry M. Parsons
 Engineer's Registration No. 98
 File No. _____ Drawing No. _____
 Date Aug. 26, 1974 Scale 1" = 600'

STATE OF WEST VIRGINIA
 DEPARTMENT OF MINES
 OIL AND GAS DIVISION
 CHARLESTON
WELL LOCATION MAP
 FILE NO. Mars-557-P
 + Denotes location of well on United States
 Topographic Maps, scale 1 to 62,500, lat-
 itude and longitude lines being represented
 by border lines as shown.
 - Denotes one inch spaces on border line
 original tracing.
 47-051

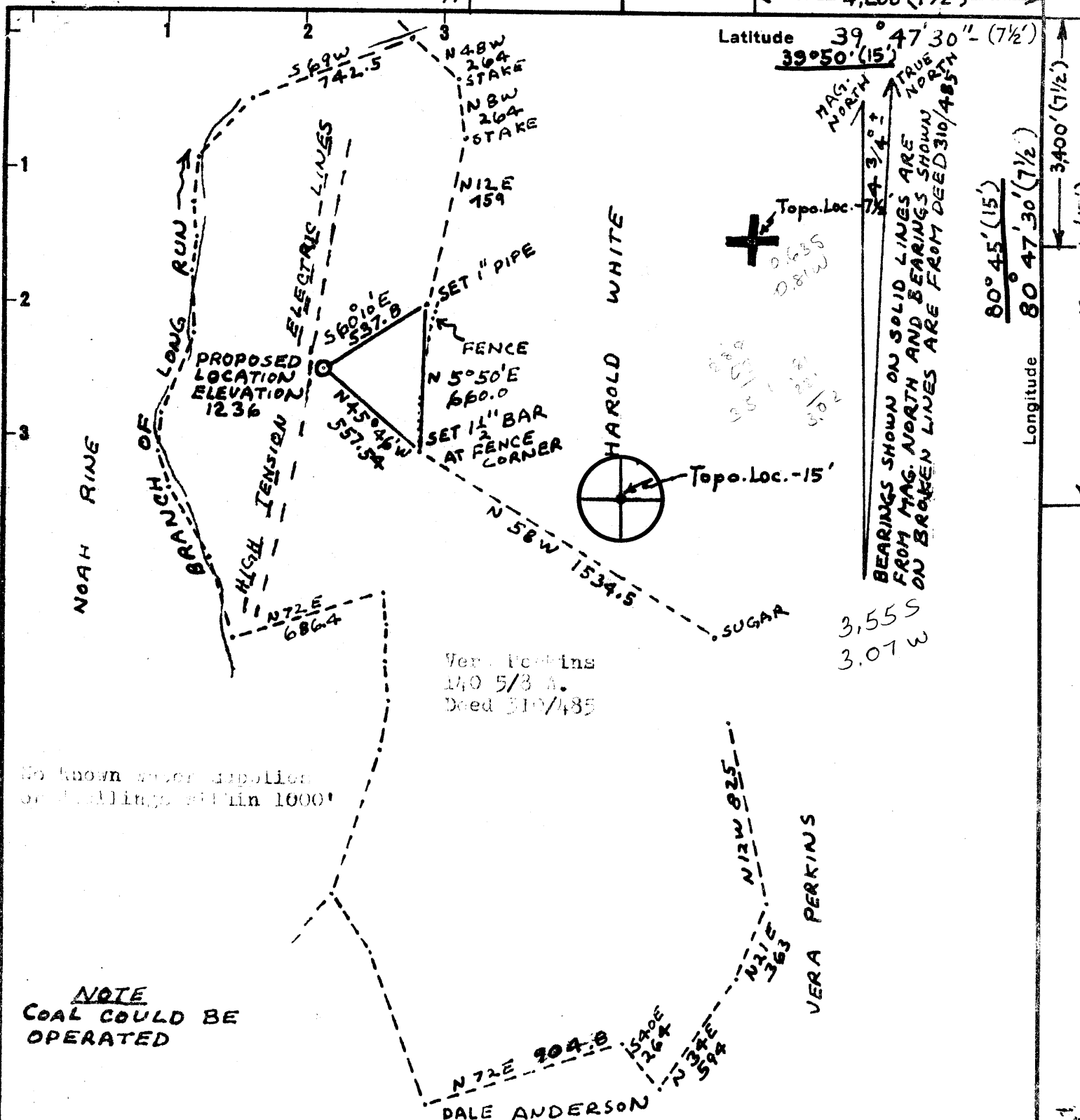

Latitude 39° 47' 30" (7 1/2)
39° 50' (15')

MAG. NORTH
TRUE NORTH
BEARINGS SHOWN ON SOLID LINES ARE FROM MAG. NORTH AND BEARINGS SHOWN ON BROKEN LINES ARE FROM DEED 310/485

80° 45' (15')
80° 47' 30' (7 1/2)

Longitude

No known water supplies or drilling within 1000'

NOTE
COAL COULD BE OPERATED

Ver. Feetins
140 5/8 A.
Deed 310/485

Methods used should obtain Minimum Error of Closure better than 1 in 2500
Base elevation points were 1358 and 1319 of road intersections along Burch Ridge Road shown on Powhatan Point quadrangle

I, the undersigned, hereby certify that this map is correct to the best of my knowledge and belief and shows all the information required by paragraph 6 of the rules and regulations of the oil and gas section of the mining laws of West Virginia.

Henry M. Parsons

New Location...
Drill Deeper.....
Abandonment.....

Company Hobay Chemical Company
Penn. Lincoln Parkway West
 Address Pittsburgh, Pennsylvania 15205
 Farm Vera Perkins
 Tract _____ Acres 140 5/8 Lease No. _____
 Well (Farm) No. 1 Serial No. _____
 Elevation (Spirit Level) 1236
Cidriston (15')
 Quadrangle Powhatan Point (1:400) SE
 County Marshall District Franklin
 Surveyor Henry M. Parsons
 Engineer's Registration No. 98
 File No. _____ Drawing No. _____
 Date Aug. 10, 1974 Scale 1 600

STATE OF WEST VIRGINIA
DEPARTMENT OF MINES
OIL AND GAS DIVISION
CHARLESTON

WELL LOCATION MAP
FILE NO. Maps-557-557

+ Denotes location of well on United States Topographic Maps, scale 1 to 62,500, latitude and longitude lines being represented by border lines as shown.

- Denotes one inch spaces on border line of original tracing.

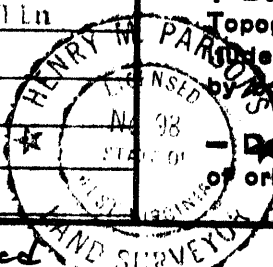

47-051

2-5 unamed



STATE OF WEST VIRGINIA
DEPARTMENT OF MINES
Oil and Gas Division

RECEIVED

MAR 13 1975

WELL RECORD

Quadrangle Powhatan Point

Permit No. Mars-557

Rotary _____ Oil _____
Cable Gas
Recycling _____ Comb. _____
Water Flood _____ Storage _____
Disposal _____ (Kind)

Company <u>Mobay Chemical Corporation</u>	Casing and Tubing	Used in Drilling	Left in Well	Cement fill up Cu. ft. (Sks.)
Address <u>Penn-Lincoln Parkway West, Pittsburgh, Pa</u>				
Farm <u>Vera V. Perkins</u> Acres <u>140 5/8</u>				
Location (waters) <u>Long Run</u>	Size			
Well No. <u>1</u> Elev. <u>1236</u>	20-16			
District <u>Franklin</u> County <u>Marshall</u>	Cond. <u>13 3/8"</u> <u>192'</u>			
The surface of tract is owned in fee by <u>Vera V. Perkins & Neva R. Blattler</u>	13-10" <u>10 3/4"</u> <u>13</u> <u>1310'</u>			355 sks.*
Address <u>1008 5th St., Moundsville, WV</u>	9 5/8			
Mineral rights are owned by <u>as above</u>	8 5/8			
Address _____	7			
Drilling Commenced <u>9-24-74</u>	5 1/2			
Drilling Completed <u>2-5-75</u>	4 1/2			
Initial open flow _____ cu. ft. _____ bbls.	3			
Final production <u>25,250 m</u> cu. ft. per day _____ bbls.	2			
Well open <u>4</u> hrs. before test <u>420#</u> RP.	Liners Used			

Well treatment details:

Natural completion

Attach copy of cementing record.

* Cement did not circulate to surface. Finished cement job to surface by filling with 160 sacks.

Coal was encountered at 406', 470', 816' Feet _____ Inches
Fresh water 90', 220' Feet _____ Salt Water 950', 1190', 1620' Feet _____
Producing Sand Salt Sand Depth 1606-12'

Formation	Color	Hard or Soft	Top Feet	Bottom Feet	Oil, Gas or Water	* Remarks
Clay	gray	S	0	30		
Sand	white	H	30	65		
Shale	gray & red	S	65	105		Fresh water @ 90' 1 blr./hr.
Sand	yellow	S	105	122		
Shale	gray	S	122	125		
Lime Sand & Shale	brown	H	125	130		
Shale	As above		130	150		
Shale	red	S	150	190		
Shale	gray	H	190	214		
Sand	gray	H	214	224		Fresh water @ 220'
Shale	gray	H	224	244		
Sand	gray	H	244	256		
Silt & Shale	gray & red	H	256	280		
Sand	white	H	280	290		
Shale	gray	H	290	320		
Sand & Shale	gray	S	320	364		
Lime	gray & brown	H	364	390		

(over)

* Indicates Electric Log tops in the remarks section.

Formation	Color	Hard or Soft	Top Feet	Bottom Feet	Oil, Gas or Water	* Remarks
Sand & Shale	gray	S	390	406		
Coal		S	406	410		
Lime	white	H	410	440		
Lime & Shale	gray	H	440	484		Show of coal 470-75'
Sand	gray	H	484	494		
Shale & Sand	gray	S	494	573		
Shale	red	S	573	583		
Shale & Silt	red & gry.	S	583	621		
Lime & Shale	gray	H	621	720		
Shale	Chocolate	S	720	740		
Lime & Sand	pink, brn	H	740	816		
Coal		S	816	824		Pittsburgh coal
Shale & Silt	gr & red	H	824	942		
Sand	white	H	942	953		Show of salt water
Shale & Lime	gr & red	H	953	1190		
Sand	white	H	1190	1221		
Shale & Silt	gray	H	1221	1284		
Sand	white	H	1284	1292		
Shale & Silt	gray	H	1292	1466		Show of coal 1410', 1438'
Sand	gray	H	1466	1482		
Shale & Silt	gray	H	1482	1550		Show of coal 1497'
Sand - Silt	white	H & S	1550	1690		Gas @ 1611'
Shale & Silt	gray	H	1690	1748		
Sand	gray	H	1748	1770		
Shale & Silt	gray	H	1770	1850		
Lime	lt. gray	H	1850	1890		Big Lime
Sand	white	H & S	1890	1934		Big Injun
Sand & Shale	wh. & gry.		1934	2175		
Shale	gray	H	2175	2338		
Sand & Shale	wh & gry	H	2338	2390		
Shale	gray	H	2390	2550		
Sand	white	S	2550	2556		
Shale	gray	S	2556	2926		Few streaks of hard sand
Sand	gray	S	2926	2938		
Shale & Shells	gry	H	2938	3490		
Sand & Shale	wh-gry.	H	3490	3528		
Shale	gray	H	3528	4216		
Sand - Benson ?	gray	H	4216	4226		
Shale	gray	H	4226	4810		Total Depth in Mid. Dev. Sh.

1850
 1236

 614

ext salt-sa gas main 10' - 2 mi to the south

Date March 5, 1975

APPROVED Mobay Chemical Corp. Owner

By S. K. Haddad
 (Title)

Haddad and Brooks, Inc.



STATE OF WEST VIRGINIA
DEPARTMENT OF MINES

RECEIVED

AUG 29 1974

OIL & GAS DIVISION
DEPT. OF MINES

Oil and Gas Division

OIL AND GAS WELL PERMIT APPLICATION

TO THE DEPARTMENT OF MINES,
Charleston, W. Va.

DATE August 19, 1974

Surface Owner Vera V. Perkins
Address 1008 5th St., Moundsville, W Va.
Mineral Owner Vera V. Perkins & Neva R. Blattler
Address 1008 5th St., Moundsville, W Va.
Coal Owner Ohio Edison Company
Address Akron, Ohio 44308
Coal Operator same
Address same

Company Mobay Chemical Company
Address Penn Lincoln Pkwy. West, Pittsburgh, Pa.
Farm Vera V. Perkins Acres 140 5/8
Location (waters) Long Run
Well No. 1 Elevation 1236
District Franklin County Marshall
Quadrangle Powhatan Point (1:24000)

THIS PERMIT MUST BE POSTED AT THE WELL SITE

All provisions being in accordance with Chapter 22, of the W. Va. Code, the location is hereby approved for drilling. This permit shall expire if operations have not commenced by 12-30-74.

Paul
INSPECTOR TO BE NOTIFIED Garrett
Clarksburg W.Va. PH: 622-3871
26301

Robert T. Haddad
Deputy Director - Oil & Gas Division

GENTLEMEN:

The undersigned well operator is entitled to drill upon the above named farm or tract of land for oil and gas, having fee title thereto, (or as the case may be) under grant or lease dated April 3 1974 by Vera V. Perkins & Neva R. Blattler made to Mobay Chemical Company and recorded on the 30th day of May 1974 in Marshall County, Book 434 Page 653

NEW WELL _____ DRILL DEEPER _____ REDRILL _____ FRACTURE OR STIMULATE
_____ OIL AND GAS WELL ORIGINALLY DRILLED BEFORE JUNE 5, 1969.

The enclosed plat was prepared by a registered engineer or licensed land surveyor and all coal owners and/or operators have been notified as of the above date.

The above named coal owners and/or operator are hereby notified that any objection they wish to make, or are required to make by Section 3 of the Code, must be received by, or filed with the Department of Mines within ten (10) days. *

Copies of this notice and the enclosed plat were mailed by registered mail, or delivered to the above named coal operators or coal owners at their above shown respective address _____ ~~xxxx~~ ~~xxxx~~ on the same day with the mailing or delivery of this copy to the Department of Mines at Charleston, West Virginia.

Very truly yours,
(Sign Name) By St Brooks
Well Operator Haddad & Brooks, Inc.

PLEASE SUBMIT COPIES OF ALL
GEOPHYSICAL LOGS DIRECTLY TO:

West Virginia Geological and Economic Survey
P. O. Box 879
Morgantown, W. Va. 26505
AC 304-296-4461

Address
of
Well Operator

Penn Lincoln Parkway West
Street
Pittsburgh
City or Town
Pennsylvania
State

*SECTION 3 If no objections are filed or found by the Department of mines, within said period of ten days from the receipt of notice and plat by the department of mines, to said proposed location, the department shall forthwith issue to the well operator a permit reciting the filing of such plat, that no objections have been made by the coal operators or found thereto by the department and that the same is approved and the well operator authorized to proceed.

BOND DRILL

Mass-557 PERMIT NUMBER
47-051

RECEIVED
NOV 05 1987

AFFIDAVIT OF PLUGGING AND FILLING WELL

DIVISION OF OIL & GAS
DEPARTMENT OF ENERGY

AFFIDAVIT SHOULD BE MADE IN TRIPLICATE, one copy mailed to the Division, one copy to be retained by the Well Operator and the third copy (and extra copies if required) should be mailed to each coal operator at their respective addresses.

Ohio Edison
Coal Operator or Owner
76 S. Main St., Akron, OH 44308
Address

Haddad & Brooks, Inc.
Name of Well Operator
905 Washington Rd., Washington, PA 15301-1153
Complete Address

November 3, 19 87
WELL AND LOCATION

Coal Operator or Owner
Address

Franklin District

Joseph D. Parriott
Lease or Property Owner
PO Box 277, Moundsville, WV 26041
Address

Marshall County

WELL NO. One

V. Perkins Farm
Mike Underwood

STATE INSPECTOR SUPERVISING PLUGGING

AFFIDAVIT

STATE OF WEST VIRGINIA,
County of UPSHUR

ss:

LARRY HELMICK

and THEARL CLUTTER

being first duly sworn according to law depose and say that they are experienced in the work of plugging and filling oil and gas wells and were employed by R. L. Wharton LTD, well operator, and participated in the work of plugging and filling the above well, that said work was commenced on the 29th day of October, 19 87, and that the well was plugged and filled in the following manner:

Sand or Zone Record Formation	Filling Material	Plugs Used Size & Kind	Casing	
			CSG PULLED	CSG LEFT IN
1625 - 1325	Cement			
1325 - 1350	Gel	10"	0	1310
1350 - 1275	Cement			
1275 - 0	Gel			
Coal Seams			Description of Monument	
(Name) 470-75		10" casing above ground 30"		
(Name) 816-24 Pgh Coal				
(Name) 406				
(Name)				

Handwritten: OK, 11-16-87

and that the work of plugging and filling said well was completed on the 30th day of October, 19 87.

And further deponents saith not.

Handwritten signatures: Larry Helmick, Thearl Clutter

Sworn to and subscribed before me this 3rd day of November 3, 19 93.

Handwritten signature: Ilene Murray
Notary Public

My commission expires:
November 3, 1993

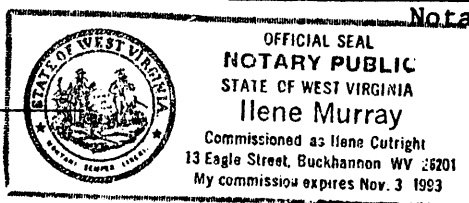

Permit No. 47-051-0557-P

NOV 23 1987