

80°42'30"

Longitude 80° 40'

1.145
.01W

Elev. DATA
C & G S P-128
Closure: 1pt in 200pts



New Location
 Drill Deeper issued 5-7-71
 Abandonment 3-26-74

~~Charles Redwood, dba~~
 Company Red Oil Co CARL PEAKINS
PENNSBORO, WV
 Address 1740 Village Way, Parkersburg, WV
 Farm Andrew Yeager Mrs
 Tract _____ Acres 53.8 Lease No. _____
 Well (Farm) No. 2 Serial No. _____
 Elevation (Spirit Level) 1261.5 Top casing head
 Quadrangle Littleton NW
 County Marshall District Meade
 Engineer J. Herbert Higginbotham h.b.s. No 91
 Engineer's Registration No. _____
 File No. _____ Drawing No. _____
 Date 4-24-71 Scale 1" = 500'

STATE OF WEST VIRGINIA
 DEPARTMENT OF MINES
 OIL AND GAS DIVISION
 CHARLESTON

WELL LOCATION MAP
 FILE NO. 7 Mars-545-DD-P

+ Denotes location of well on United States Topographic Maps, scale 1 to 62,500, latitude and longitude lines being represented by border lines as shown.

- Denotes one inch spaces on border line of original tracing.

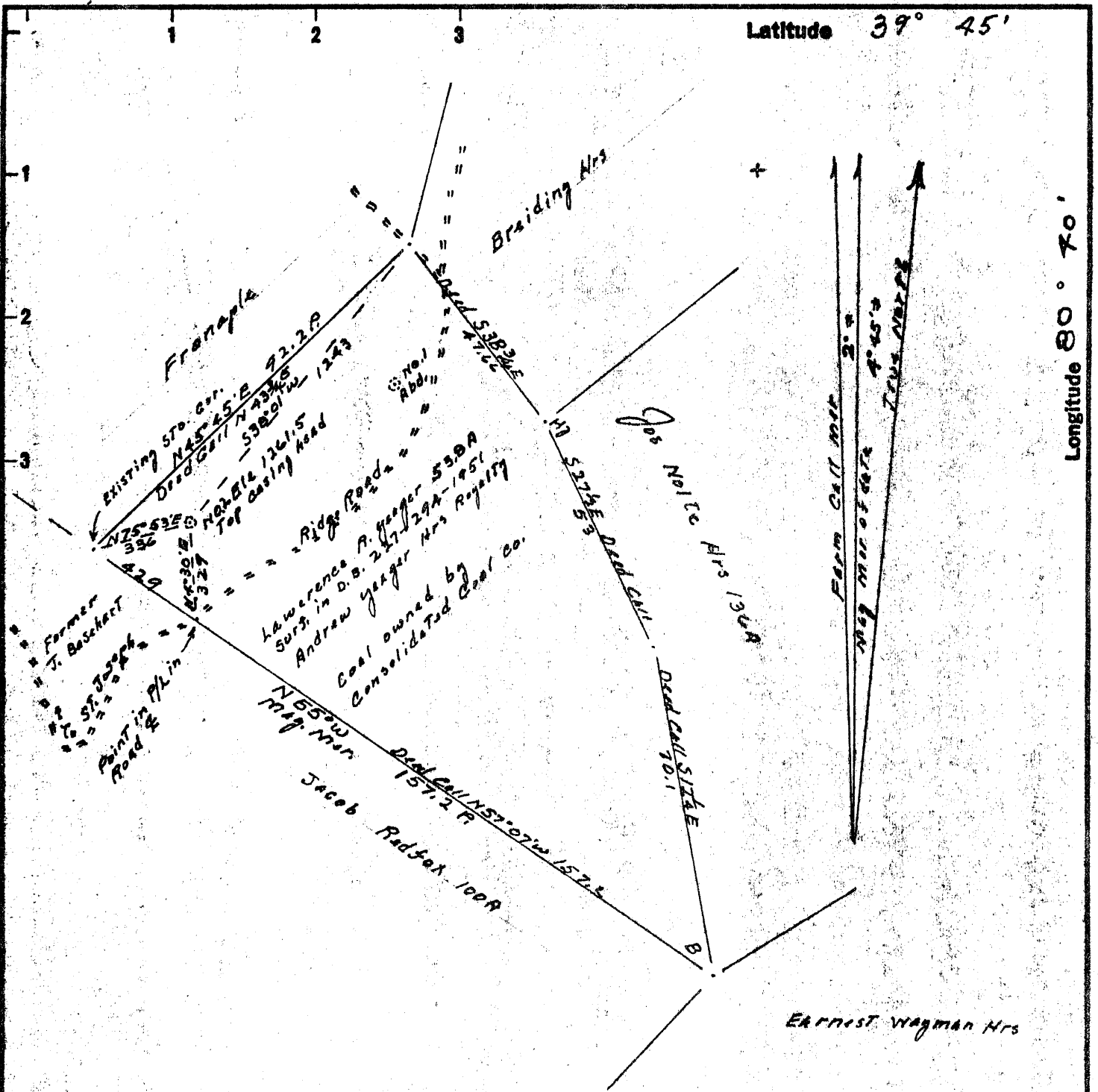

Longitude 80° 70'

Elev. Data
C & GS P-128
Closure: 1pt in 200fts

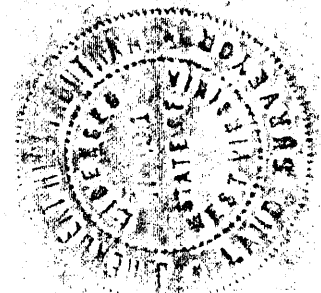

New Location
 Drill Deeper issued 5-7-71
 Abandonment

Company <u>Charles E. Reed, dba Reed Oil Co</u>	
Address <u>1140 Village Way Fairmont, W. Va.</u>	
Farm <u>Andrew Yeager Hrs</u>	
Tract	Acres <u>53.8</u> Lease No. _____
Well (Farm) No. <u>2</u>	Serial No. _____
Elevation (Spirit Level) <u>1261.5 Top casing head</u>	
Quadrangle <u>Littleton NE</u>	
County <u>MARSHALL</u>	District <u>Meade</u>
Engineer <u>I. Herbert Higginbotham h.b.s. No 91</u>	
Engineer's Registration No. _____	
File No. _____	Drawing No. _____
Date <u>4-24-71</u>	Scale <u>1" = 500'</u>

STATE OF WEST VIRGINIA
 DEPARTMENT OF MINES
 OIL AND GAS DIVISION
 CHARLESTON

WELL LOCATION MAP
 FILE NO. MAN-545-DD

+ Denotes location of well on United States Topographic Maps, scale 1 to 62,500, latitude and longitude lines being represented by border lines as shown.
 - Denotes one inch spaces on border line of original tracing.



RECEIVED
NOV 10 1971

STATE OF WEST VIRGINIA
DEPARTMENT OF MINES
OIL AND GAS WELLS DIVISION

Rotary
Spudded
Cable Tools
Storage

Quadrangle LITTLETON

Permit No. MARS.-545-DD

WELL RECORD

Oil or Gas Well DRY HOLE
(KIND)

Company REED OIL CO.
Address P.O. BOX 246, FAIRMONT, W.VA. 26554
Farm ANDREW YEAGER, HRS. Acres 53.8
Location (waters) _____
Well No. TWO Elev. 1261.5
District MEADE County MARSHALL
The surface of tract is owned in fee by ANDREW YEAGER, HRS-
c/o LAWRENCE YEAGER Address RT.# 1, PROCTOR, W.VA.
Mineral rights are owned by ANDREW YEAGER, HRS.
c/o LAWRENCE YEAGER Address RT.# 1, PROCTOR, W.VA.
Drilling commenced AUGUST 1st., 1971
Drilling completed AUGUST 28th., 1971
Date Shot _____ From _____ To _____
With _____

Casing and Tubing	Used in Drilling	Left in Well	Packers
Size			Kind of Packer
16			
13			
10	1344	1344	Size of
8 1/4			
6 5/8	2111	2111	Depth set
5 3/16	2453	2453	
4 1/2			
3			Perf. top
2			Perf. bottom
Liners Used			Perf. top
			Perf. bottom

Open Flow _____ /10ths Water in _____ Inch
_____ /10ths Merc. in _____ Inch
Volume _____ Cu. Ft.
Rock Pressure _____ lbs. _____ hrs.
Oil _____ bbls., 1st 24 hrs.
WELL ACIDIZED (DETAILS) _____
WELL FRACTURED (DETAILS) _____

Attach copy of cementing record.
CASING CEMENTED _____ SIZE _____ No. Ft. _____ Date _____
Amount of cement used (bags) _____
Name of Service Co. _____
COAL WAS ENCOUNTERED AT _____ FEET _____ INCHES
_____ FEET _____ INCHES FEET _____ INCHES
_____ FEET _____ INCHES FEET _____ INCHES

RESULT AFTER TREATMENT (Initial open Flow or bbls.) _____
ROCK PRESSURE AFTER TREATMENT _____ HOURS _____
Fresh Water _____ Feet _____ Salt Water _____ Feet _____
Producing Sand DRY HOLE Depth 3340'

Formation	Color	Hard or Soft	Top	Bottom	Oil, Gas or Water	Depth	Remarks
SHALE	GRAY	HARD	2970	3116			
SHALE	BROWN	HARD	3116	3025			
SLATE	GRAY	HARD	3025	3044			
SAND(4th)	WHITE	VERY HARD	3044	3055			
SHALE & SLATE	GRAY	HARD	3055	3065			
SHALE	DARK GRAY	SOFT	3065	3190			
SHALE	BROWN	SOFT	3190	3220			
SHALE & SLATE	GRAY	SOFT	3220	3340			DRY HOLE, BOTTOM DRILLER 3340'

NOTE:
Well originally drilled to the Gordon Sand about Year 1900. The well produces approximately 2000 ft. of gas at 4lb. pressure from the Gordon Sand, a sufficient amount to supply farmers needs, and a little left over for pumping power for Reed Oil Company's near by leases. In as much as no producing horizons were encountered in the additional 370' drilled, and due to the fact the well makes about one barrel of water per day from the Gordon Sand, it is the intention of Reed Oil Co. to leave all the original pipe listed above, (which is cemented in) in place, and utilize the additional hole below the Gordon Sand as a pocket for the accumulation of water, in order to economise on our future baling schedule.

SINCERELY YOURS
Charles C. Reed
REED OIL CO.
BOX 246
FAIRMONT, W.VA.

Formation	Color	Hard or Soft	Top	Bottom	Oil, Gas or Water	Depth Found	Remarks

Date November 6th, 19 71
 APPROVED Charles C. Reed, Owner
 By _____ (Title)