

WW-7
8-30-06



West Virginia Department of Environmental Protection
Office of Oil and Gas
WELL LOCATION FORM: GPS

API: 47-051-00539 WELL NO.: M-1738

FARM NAME: JOHN BURLEY

RESPONSIBLE PARTY NAME: CONSOLIDATION COAL COMPANY

COUNTY: MARSHALL DISTRICT: LIBERTY

QUADRANGLE: CAMERON WV, PA

SURFACE OWNER: STATE OF WV DEPT. OF COMMERCE (DNR)

ROYALTY OWNER: _____

UTM GPS NORTHING: 4,401,411 m (1423')

UTM GPS EASTING: 540,259 m GPS ELEVATION: 434 m

The Responsible Party named above has chosen to submit GPS coordinates in lieu of preparing a new well location plat for a plugging permit or assigned API number on the above well. The Office of Oil and Gas will not accept GPS coordinates that do not meet the following requirements:

1. Datum: NAD 1983, Zone: 17 North, Coordinate Units: meters, Altitude: height above mean sea level (MSL) – meters.
2. Accuracy to Datum – 3.05 meters
3. Data Collection Method:

Survey grade GPS _____: Post Processed Differential _____

Real-Time Differential _____

Mapping Grade GPS X: Post Processed Differential X

Real-Time Differential _____

4. **Letter size copy of the topography map showing the well location.**

I the undersigned, hereby certify this data is correct to the best of my knowledge and belief and shows all the information required by law and the regulations issued and prescribed by the Office of Oil and Gas.

Signature

Professional Surveyor

Title

DECEMBER 30, 2019

Date

RECEIVED
Office of Oil and Gas

FEB 03 2020

WV Department of
Environmental Protection

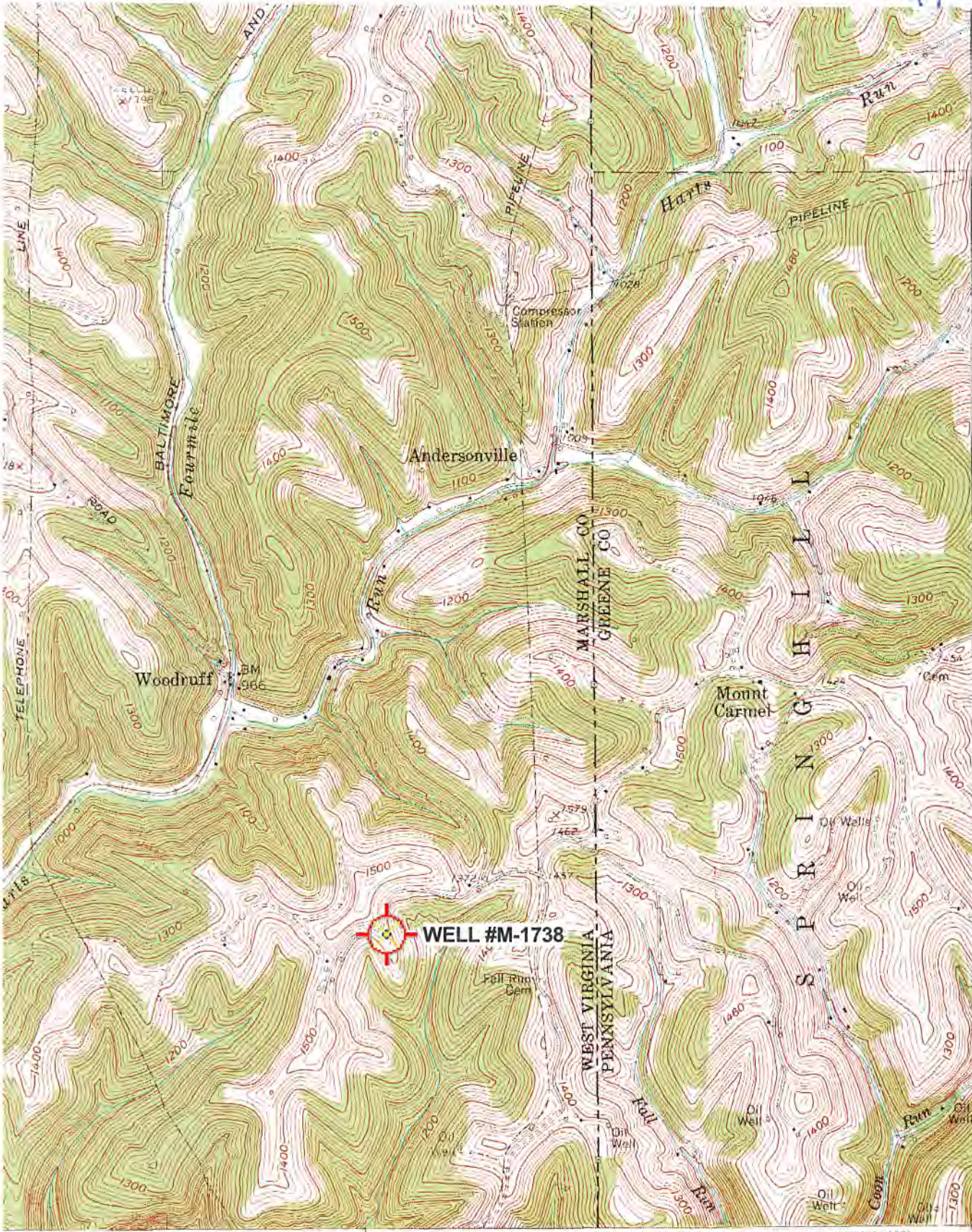

4105
47'30"
4404
4403
4402
170 000 FEET (PA.)
4401000m N.
39°45'

539 32'30" 540 1 2 200 000 FEET (PA.) 542000m E. 80°30'

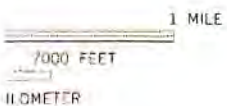

RECEIVED
Office of Oil and Gas
FEB 03 2020

WV Department of Environmental Protection



ROAD CLASSIFICATION
Heavy duty ——— Light-duty - - - - -
Medium-duty ——— Unimproved dirt - - - - -

U. S. Route State Route

CAMERON, W. VA. - PA.

SE/4 CAMERON 15' QUADRANGLE
3000000 05 1074

(HUNDRED)
1963 III NW