

5100523 R

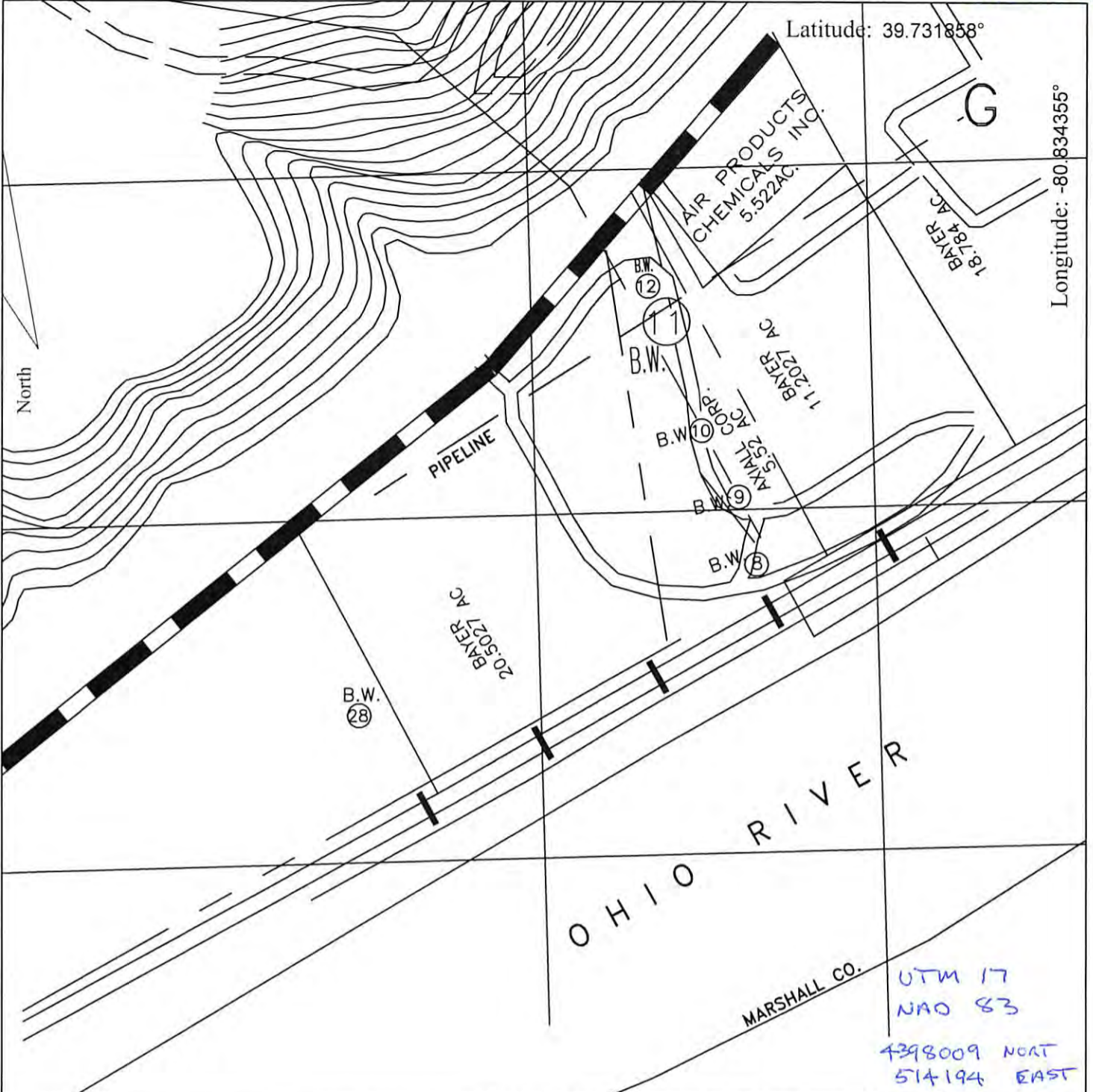

Latitude: 39.731858°

Longitude: -80.834355°

FILE #: _____
 DRAWING #: _____
 SCALE: 1" = 250'
 MINIMUM DEGREE OF ACCURACY: 1 in 10,000
 PROVEN SOURCE OF ELEVATION: GPS

I, THE UNDERSIGNED, HEREBY CERTIFY THAT THIS PLAT IS CORRECT TO THE BEST OF MY KNOWLEDGE AND BELIEF AND SHOWS ALL THE INFORMATION REQUIRED BY LAW AND THE REGULATIONS ISSUED AND PRESCRIBED BY THE DEPARTMENT OF ENVIRONMENTAL PROTECTION.

Signed: _____
 R.P.E.: _____ L.L.S.: _____

RECEIVED
 Office of Oil and Gas
 PLACE SEAL HERE

(+) DENOTES LOCATION OF WELL ON UNITED STATES TOPOGRAPHIC MAPS
WVDEP
OFFICE OF OIL & GAS
 601 57TH STREET
 CHARLESTON, WV 25304



DATE: **September 23, 2013**
 OPERATOR'S WELL #: **11 Brine Well**
 API WELL #: **47 - 051 - 00523 R**
 STATE COUNTY PERMIT

Well Type: Oil Waste Disposal Production Deep
 Gas Liquid Injection Storage Shallow

WATERSHED: Ohio River ELEVATION: 633.2
 COUNTY/DISTRICT: Marshall\Franklin QUADRANGLE: New Martinsville, WV-OHIO
 SURFACE OWNER: Axiall Corporation ACREAGE: 5.52
 OIL & GAS ROYALTY OWNER: Axiall Corporation ACREAGE: 5.52

DRILL CONVERT DRILL DEEPER REDRILL FRACTURE OR STIMULATE
 PLUG OFF OLD FORMATION PERFORATE NEW FORMATION PLUG & ABANDON
 CLEAN OUT & REPLUG OTHER CHANGE (SPECIFY): Seal Casing

TARGET FORMATION: Salina ESTIMATED DEPTH: 6835.5 Feet

WELL OPERATOR Eagle Natrium LLC DESIGNATED AGENT J. Thomas Horan
 Address P.O. Box 191 Address P.O. Box 191
 City New Martinsville State WV Zip Code 26155 City New Martinsville State WV Zip Code 26155

10/25/2013

