

LOCATION MAP
JUNE 5, 2019

Blue Mountain Inc.
 10125 MASON DIXON HIGHWAY
 BURTON, WV 26562
 PHONE: (304) 662-6486

SHOEMAKER WELL # SGW-237
 MAJORSVILLE QUADRANGLE
 WEST VIRGINIA - PENNSYLVANIA

SCALE 1" = 2000'

2000' 4000' 6000'



Well is located on topo map 7,233 feet south of Latitude: 39° 57' 30"

Well is located on topo map 523 feet west of Longitude: 80° 35' 00"



WELL LOCATION	
UTM 17-NA083	
N:4421011.16	
E:535439.19	
NAD83, WV NORTH	
N:525780.191	
E:1664215.911	
LAT/LOG DATUM-WGS84	
LAT:39°56'18.52"	
LON:80°35'06.71"	

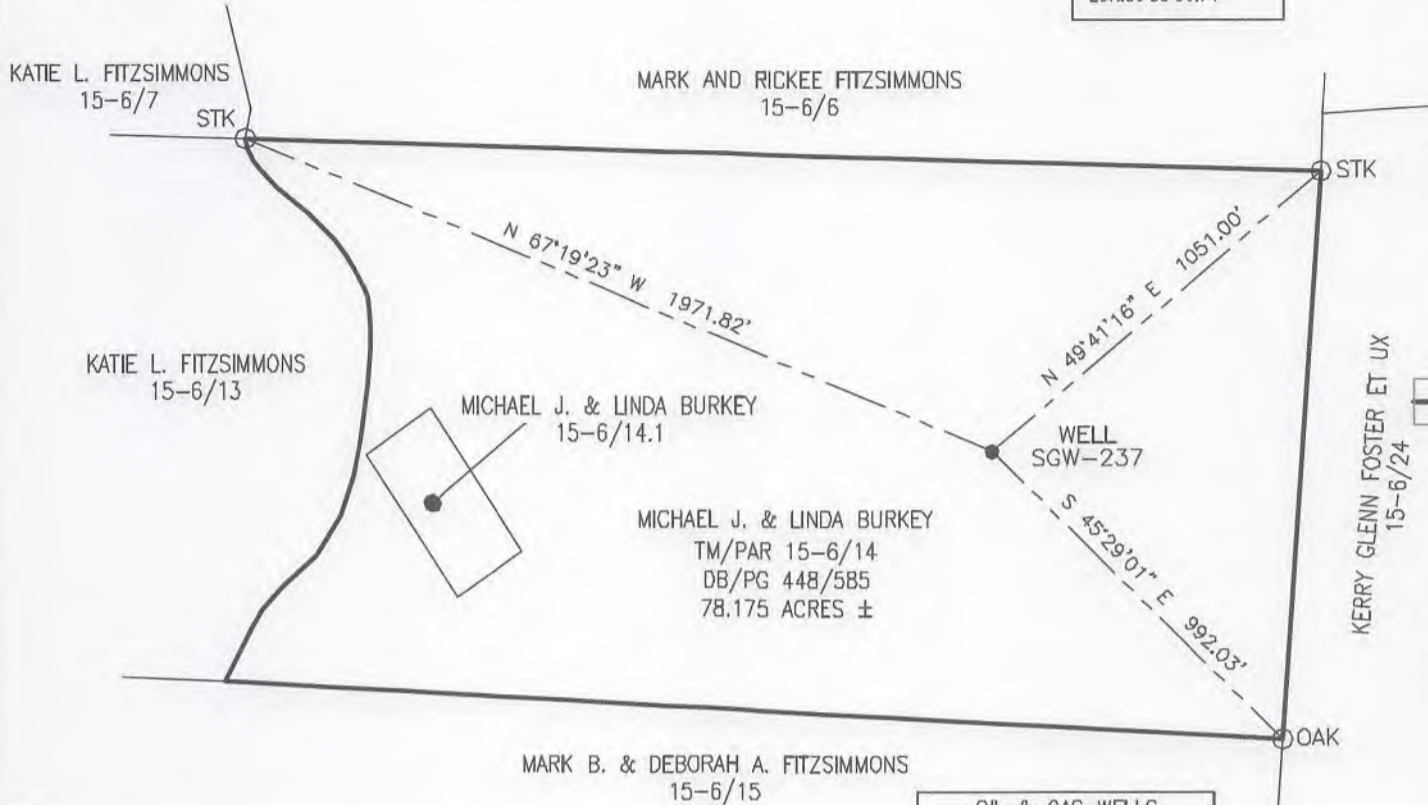

NOTE:
It is not the purpose or intention of this plat to represent surveyed locations of the surface or mineral parcels depicted hereon. The location of the boundary lines, as shown, are based on record deed descriptions, field evidence found and/or tax map position, unless otherwise noted.

Blue Mountain
10125 MASON DIXON HIGHWAY
BURTON, WV 26562
PHONE: (304) 662-6486

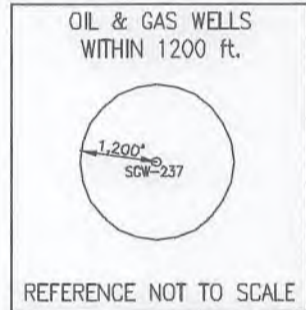

FILE #: SGW-237
DRAWING #: SGW-237
SCALE: 1" = 500'
MINIMUM DEGREE OF ACCURACY: 1/2500
PROVEN SOURCE OF ELEVATION: U.S.G.S. MONUMENT THOMAS 1498.81'

I, THE UNDERSIGNED, HEREBY CERTIFY THAT THIS PLAT IS CORRECT TO THE BEST OF MY KNOWLEDGE AND BELIEF AND SHOWS ALL THE INFORMATION REQUIRED BY LAW AND THE REGULATIONS ISSUED AND PRESCRIBED BY THE DEPARTMENT OF ENVIRONMENTAL PROTECTION.
Signed: *George D. Six*
R.P.E.: _____ L.L.S.: P.S. No. 2000

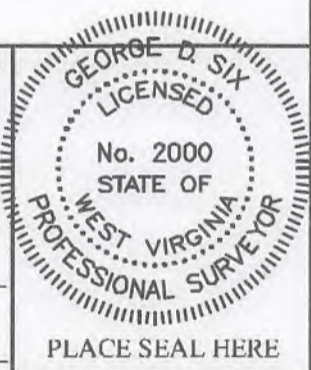

(+) DENOTES LOCATION OF WELL ON UNITED STATES TOPOGRAPHIC MAPS
WVDEP
OFFICE OF OIL & GAS
601 57TH STREET
CHARLESTON, WV 25304



DATE: JUNE 5, 2019
OPERATOR'S WELL #: SGW-237
API WELL #: 47 51 00518
STATE COUNTY PERMIT

Well Type: Oil Waste Disposal Production Deep
 Gas Liquid Injection Storage Shallow

WATERSHED: WHEELING CREEK ELEVATION: 1308.80'

COUNTY/DISTRICT: MARSHALL/WEBSTER QUADRANGLE: MAJORSVILLE, WV-PA 7.5'

SURFACE OWNER: MICHAEL J. & LINDA BURKEY ACREAGE: 78.175 ±

OIL & GAS ROYALTY OWNER: _____ ACREAGE: _____

DRILL CONVERT DRILL DEEPER REDRILL FRACTURE OR STIMULATE
PLUG OFF OLD FORMATION PERFORATE NEW FORMATION PLUG & ABANDON
CLEAN OUT & REPLUG OTHER CHANGE (SPECIFY): _____

TARGET FORMATION: _____ ESTIMATED DEPTH: _____

WELL OPERATOR CONSOLIDATION COAL COMPANY
Address 6126 ENERGY DRIVE
City MOUNDSVILLE State WV Zip Code 26041

DESIGNATED AGENT DAVE RODDY
Address 1 BRIDGE STREET
City MONONGAH State WV Zip Code 26554