

5100518 P

Well is located on topo map 7,233 feet south of Latitude: 39° 57' 30"

Well is located on topo map 523 feet west of Longitude: 80° 35' 00"

WELL LOCATION	
UTM 17-NAD83	
N:4421011.16	
E:535439.19	
NAD83, WV NORTH	
N:525780.191	
E:1664215.911	
LAT/LOG DATUM=WGS84	
LAT:39°56'18.52"	
LON:80°35'06.71"	

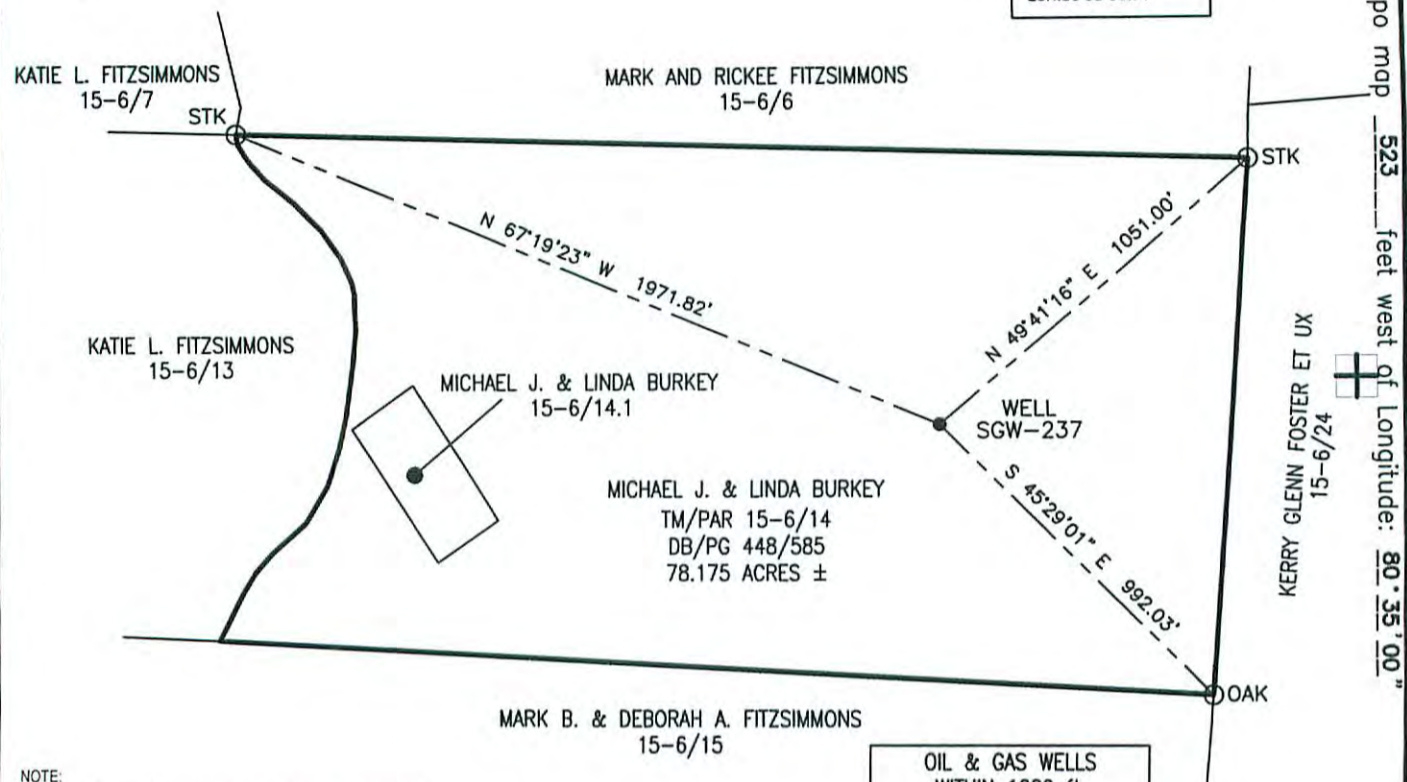

NOTE:
It is not the purpose or intention of this plat to represent surveyed locations of the surface or mineral parcels depicted hereon. The location of the boundary lines, as shown, are based on record deed descriptions, field evidence found and/or tax map position, unless otherwise noted.

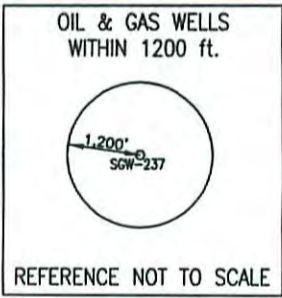

Received
Office of Oil & Gas
OCT 07 2015

Blue Mountain Inc.
10125 MASON DIXON HIGHWAY
BURTON, WV 26562
PHONE: (304) 662-6486

FILE #: <u>SGW-237</u>	I, THE UNDERSIGNED, HEREBY CERTIFY THAT THIS PLAT IS CORRECT TO THE BEST OF MY KNOWLEDGE AND BELIEF AND SHOWS ALL THE INFORMATION REQUIRED BY LAW AND THE REGULATIONS ISSUED AND PRESCRIBED BY THE DEPARTMENT OF ENVIRONMENTAL PROTECTION.	
DRAWING #: <u>SGW-237</u>		
SCALE: <u>1" = 500'</u>		
MINIMUM DEGREE OF ACCURACY: <u>1/2500</u>		
PROVEN SOURCE OF ELEVATION: <u>U.S.G.S. MONUMENT THOMAS 1498.81'</u>	Signed:	PLACE SEAL HERE
	R.P.E.: _____	L.L.S.: <u>P.S. No. 2000</u>

(+) DENOTES LOCATION OF WELL ON UNITED STATES TOPOGRAPHIC MAPS WVDEP

OFFICE OF OIL & GAS
601 57TH STREET
CHARLESTON, WV 25304

DATE: SEPTEMBER 25, 2015

OPERATOR'S WELL #: SGW-237

API WELL #: 47 51 00518
STATE COUNTY PERMIT

Well Type: Oil Waste Disposal Production Deep
 Gas Liquid Injection Storage Shallow

WATERSHED: WHEELING CREEK ELEVATION: 1308.80'

COUNTY/DISTRICT: MARSHALL/WEBSTER QUADRANGLE: MAJORSVILLE, WV-PA 7.5'

SURFACE OWNER: MICHAEL J. & LINDA BURKEY ACREAGE: 78.175 ±

OIL & GAS ROYALTY OWNER: _____ ACREAGE: _____

DRILL CONVERT DRILL DEEPER REDRILL FRACTURE OR STIMULATE
PLUG OFF OLD FORMATION PERFORATE NEW FORMATION PLUG & ABANDON
CLEAN OUT & REPLUG OTHER CHANGE (SPECIFY): _____

TARGET FORMATION: _____ ESTIMATED DEPTH: _____

WELL OPERATOR CONSOLIDATION COAL COMPANY DESIGNATED AGENT RONNIE HARSH
Address 6126 ENERGY DRIVE Address 1 BRIDGE STREET
City MOUNDSVILLE State WV Zip Code 26041 City MONONGAH State WV Zip Code 26554

01/22/2016

5100518P

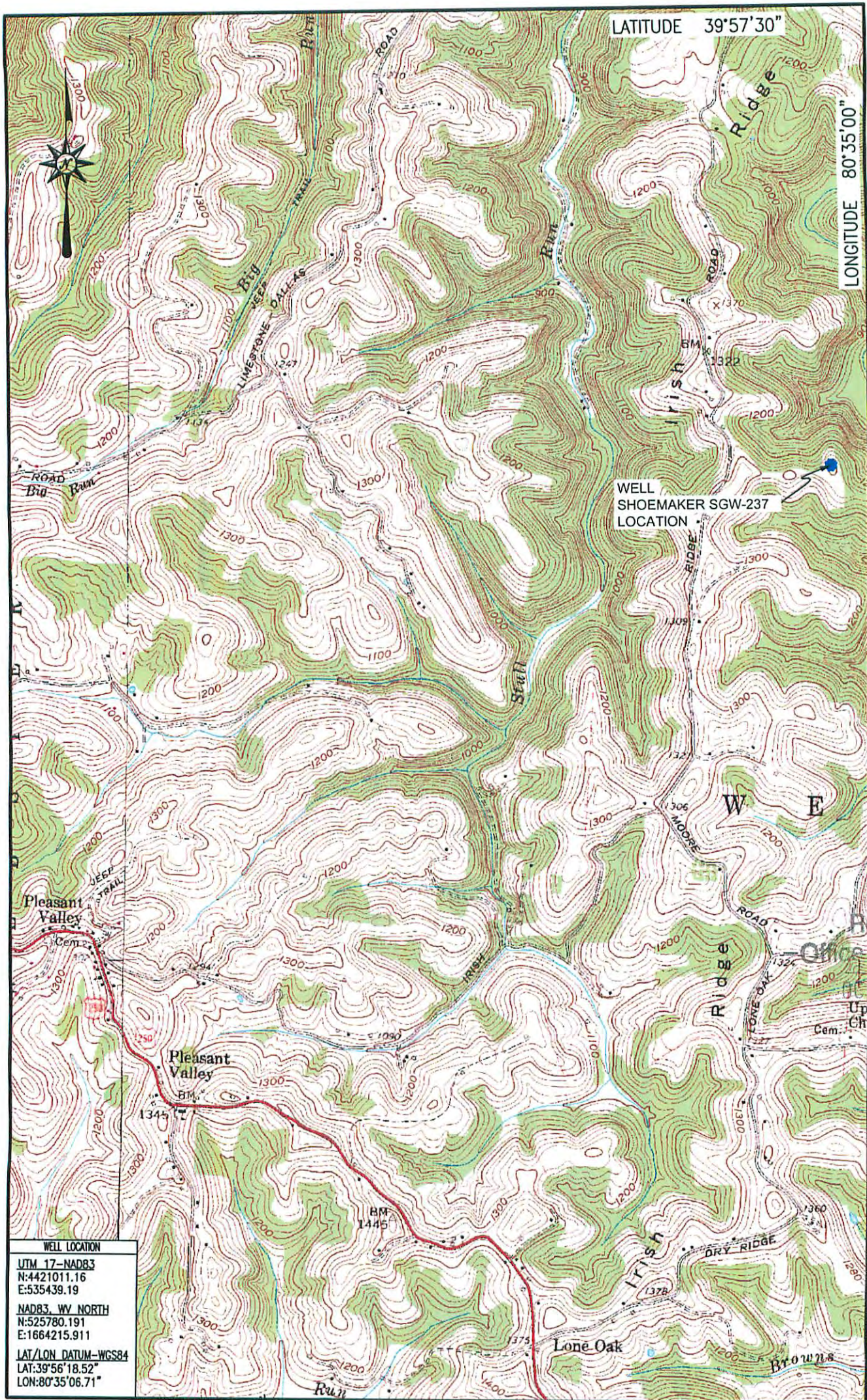

LATITUDE 39°57'30"

LONGITUDE 80°35'00"

WELL SHOEMAKER SGW-237 LOCATION

Received
Office of Oil & G
07 2015

WELL LOCATION
 UTM 17-NAD83
 N:4421011.16
 E:535439.19
 NAD83, WV NORTH
 N:525780.191
 E:1664215.911
 LAT/LON DATUM-WGS84
 LAT:39°56'18.52"
 LON:80°35'06.71"

01/22/2016

LOCATION MAP
SEPTEMBER 25, 2015

Blue Mountain Inc.
 10125 MASON DIXON HIGHWAY
 BURTON, WV 26562
 PHONE: (304) 662-6486

SHOEMAKER WELL # SGW-237
 MAJORSVILLE QUADRANGLE
 WEST VIRGINIA - PENNSYLVANIA

SCALE 1" = 2000'
 2000' 4000' 6000'



BLUE MOUNTAIN ENGINEERING