

5700517P

Well is located on topo map 5,418 feet south of Latitude: 39° 57' 30"

Well is located on topo map 4,534 feet west of Longitude: 80° 35' 00"

**WELL LOCATION**  
**UTM 17-NAD83**  
**N:4421558.80**  
**E:534214.51**  
**NAD83, WV NORTH**  
**N:527644.495**  
**E:1660227.197**  
**LAT/LOG DATUM-WGS84**  
**LAT:39°56'36.46"**  
**LON:80°35'58.21"**

NOTE:  
 It is not the purpose or intention of this plat to represent surveyed locations of the surface or mineral parcels depicted hereon. The location of the boundary lines, as shown, are based on record deed descriptions, field evidence found and/or tax map position, unless otherwise noted.

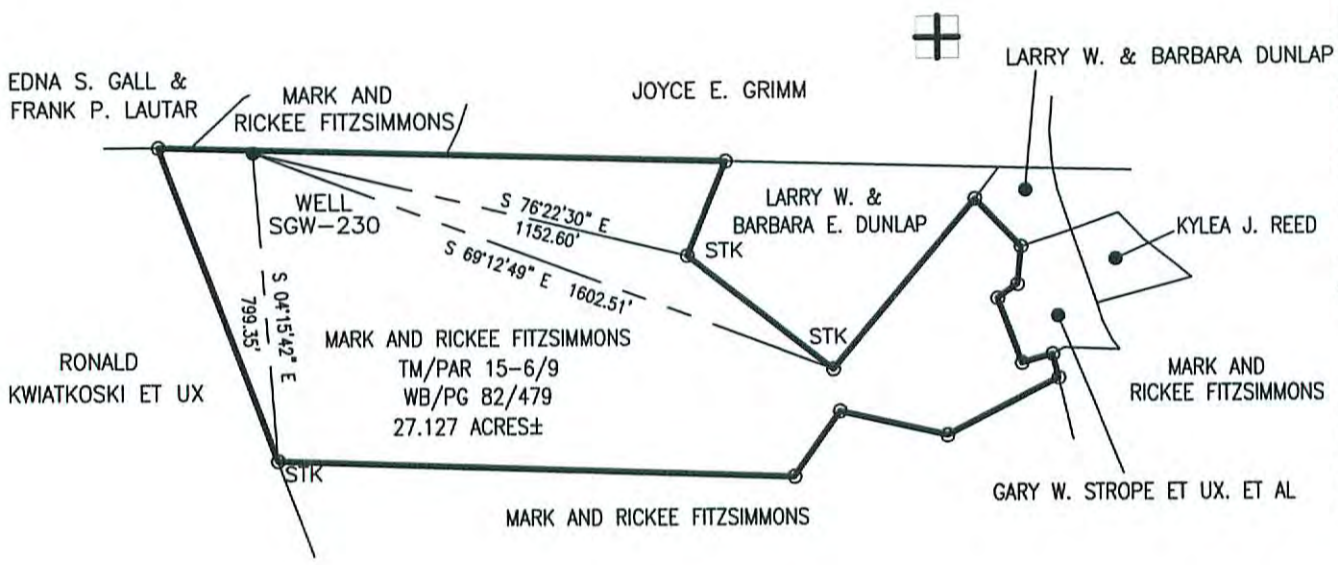
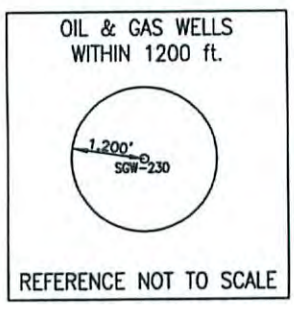

Received  
 Office of Oil & Gas  
 OCT 07 2015

**Blue Mountain Inc.**  
 10125 MASON DIXON HIGHWAY  
 BURTON, WV 26562  
 PHONE: (304) 662-6486

FILE #: SGW-230  
 DRAWING #: SGW-230  
 SCALE: 1" = 500'  
 MINIMUM DEGREE OF ACCURACY: 1/2500  
 PROVEN SOURCE OF ELEVATION: U.S.G.S. MONUMENT THOMAS 1498.81'

I, THE UNDERSIGNED, HEREBY CERTIFY THAT THIS PLAT IS CORRECT TO THE BEST OF MY KNOWLEDGE AND BELIEF AND SHOWS ALL THE INFORMATION REQUIRED BY LAW AND THE REGULATIONS ISSUED AND PRESCRIBED BY THE DEPARTMENT OF ENVIRONMENTAL PROTECTION.  
 Signed: [Signature]  
 R.P.E.: \_\_\_\_\_ L.L.S.: P.S. No. 2000

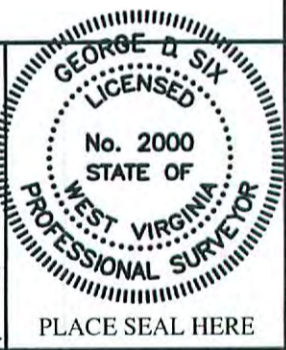

(+) DENOTES LOCATION OF WELL ON UNITED STATES TOPOGRAPHIC MAPS WVDEP  
 OFFICE OF OIL & GAS  
 601 57TH STREET  
 CHARLESTON, WV 25304



DATE: SEPTEMBER 25, 2015  
 OPERATOR'S WELL #: SGW-230  
 API WELL #: 47 051 00517 P  
 STATE COUNTY PERMIT

Well Type:  Oil  Waste Disposal  Production  Deep  
 Gas  Liquid Injection  Storage  Shallow

Received  
 Office of Oil & Gas  
 OCT 07 2015

WATERSHED: WHEELING CREEK ELEVATION: 857.12'

COUNTY/DISTRICT: MARSHALL/WEBSTER QUADRANGLE: MAJORSVILLE, WV-PA 7.5'

SURFACE OWNER: MARK AND RICKEE FITZSIMMONS ACREAGE: 27.127±

OIL & GAS ROYALTY OWNER: \_\_\_\_\_ ACREAGE: \_\_\_\_\_

DRILL  CONVERT  DRILL DEEPER  REDRILL  FRACTURE OR STIMULATE   
 PLUG OFF OLD FORMATION  PERFORATE NEW FORMATION  PLUG & ABANDON   
 CLEAN OUT & REPLUG  OTHER CHANGE  (SPECIFY): \_\_\_\_\_

TARGET FORMATION: \_\_\_\_\_ ESTIMATED DEPTH: \_\_\_\_\_

WELL OPERATOR CONSOLIDATION COAL COMPANY DESIGNATED AGENT RONNIE HARSH  
 Address 6126 ENERGY DRIVE Address 1 BRIDGE STREET  
 City MOUNDSVILLE State WV Zip Code 26041 City MONONGAH State WV Zip Code 26554

12/11/2015

510057P

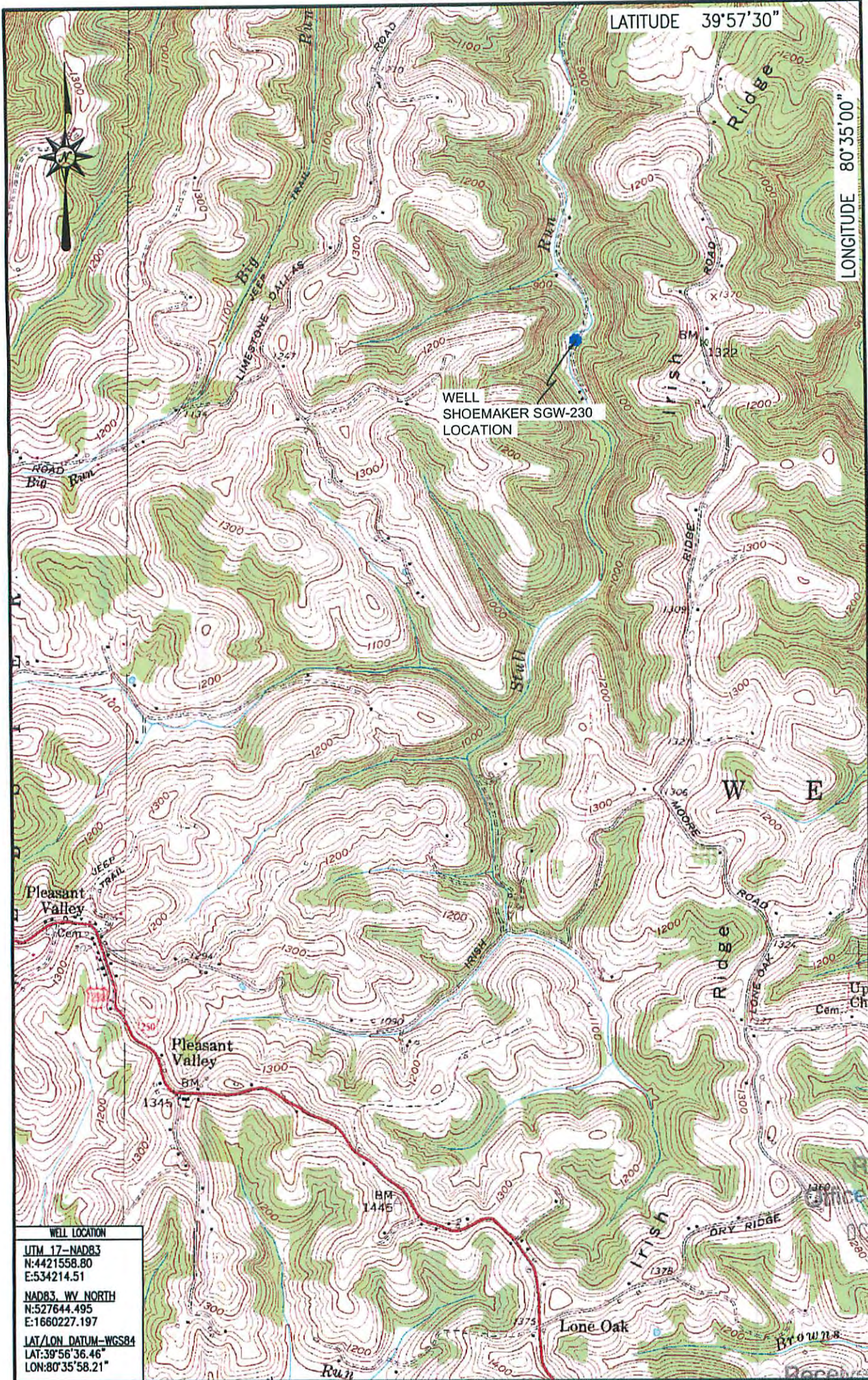

WELL LOCATION

UTM 17-NAD83  
N:4421558.80  
E:534214.51

NAD83\_WV\_NORTH  
N:527644.495  
E:1660227.197

LAT/LON DATUM-WGS84  
LAT:39°56'36.46"  
LON:80°35'58.21"

Received  
Office of Oil & G  
OCT 07 2015

Office 12/11/2015

LOCATION MAP  
SEPTEMBER 25, 2015

OCT 07 2015

**Blue Mountain Inc.**  
10125 MASON DIXON HIGHWAY  
BURTON, WV 26562  
PHONE: (304) 662-6486

SHOEMAKER WELL # SGW-230  
MAJORSVILLE QUADRANGLE  
WEST VIRGINIA - PENNSYLVANIA

SCALE 1" = 2000'  
2000' 4000' 6000'



**BLUE MOUNTAIN ENGINEERING**