

510051SP

Well is located on topo map 6,158 feet south of Latitude: 39° 57' 30"

Well is located on topo map 1,907 feet west of Longitude: 80° 35' 00"

WELL LOCATION
UTM 17-NAD83
N:4421336.75
E:535015.83
NAD83 WV NORTH
N:526871.846
E:1662844.524
LAT/LOG DATUM-WGS84
LAT:39°56'29.14"
LON:80°35'24.49"

NOTE:
 It is not the purpose or intention of this plat to represent surveyed locations of the surface or mineral parcels depicted hereon. The location of the boundary lines, as shown, are based on record deed descriptions, field evidence found and/or tax map position, unless otherwise noted.

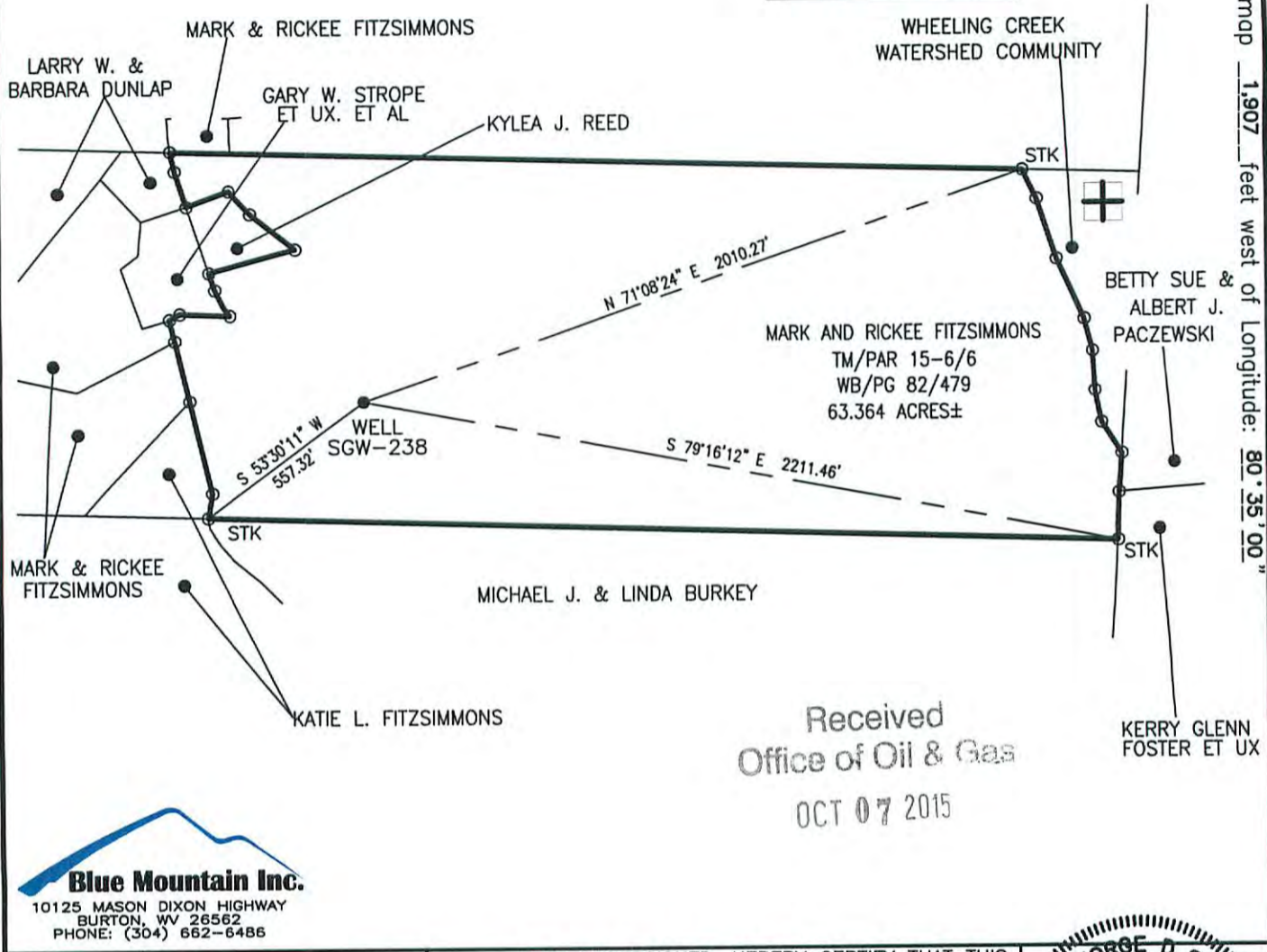
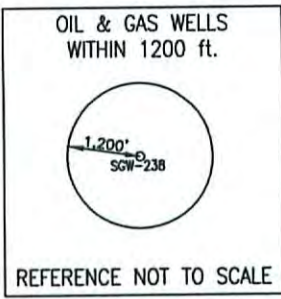

Received
 Office of Oil & Gas
 OCT 07 2015

Blue Mountain Inc.
 10125 MASON DIXON HIGHWAY
 BURTON, WV 26562
 PHONE: (304) 662-6486

FILE #: SGW-238
 DRAWING #: SGW-238
 SCALE: 1" = 500'
 MINIMUM DEGREE OF ACCURACY: 1/2500
 PROVEN SOURCE OF ELEVATION: U.S.G.S. MONUMENT THOMAS 1498.81'

I, THE UNDERSIGNED, HEREBY CERTIFY THAT THIS PLAT IS CORRECT TO THE BEST OF MY KNOWLEDGE AND BELIEF AND SHOWS ALL THE INFORMATION REQUIRED BY LAW AND THE REGULATIONS ISSUED AND PRESCRIBED BY THE DEPARTMENT OF ENVIRONMENTAL PROTECTION.
 Signed: [Signature]
 R.P.E.: _____ L.L.S.: P.S. No. 2000



(+) DENOTES LOCATION OF WELL ON UNITED STATES TOPOGRAPHIC MAPS WVDEP
 OFFICE OF OIL & GAS
 601 57TH STREET
 CHARLESTON, WV 25304

DATE: SEPTEMBER 25, 2015
 OPERATOR'S WELL #: SGW-238
 API WELL #: 47 51 00515 P
 STATE COUNTY PERMIT

Well Type: Oil Waste Disposal Production Deep
 Gas Liquid Injection Storage Shallow

WATERSHED: WHEELING CREEK ELEVATION: 1288.34'

COUNTY/DISTRICT: MARSHALL/WEBSTER QUADRANGLE: MAJORSVILLE, WV-PA 7.5'

SURFACE OWNER: MARK AND RICKEE FITZSIMMONS ACREAGE: 63.364±

OIL & GAS ROYALTY OWNER: _____ ACREAGE: _____

DRILL CONVERT DRILL DEEPER REDRILL FRACTURE OR STIMULATE
 PLUG OFF OLD FORMATION PERFORATE NEW FORMATION PLUG & ABANDON
 CLEAN OUT & REPLUG OTHER CHANGE (SPECIFY): _____

TARGET FORMATION: _____ ESTIMATED DEPTH: _____

WELL OPERATOR CONSOLIDATION COAL COMPANY DESIGNATED AGENT RONNIE HARSH
 Address 6126 ENERGY DRIVE Address 1 BRIDGE STREET
 City MOUNDSVILLE State WV Zip Code 26041 City MONONGAH State WV Zip Code 26554

01/22/2016

51005157

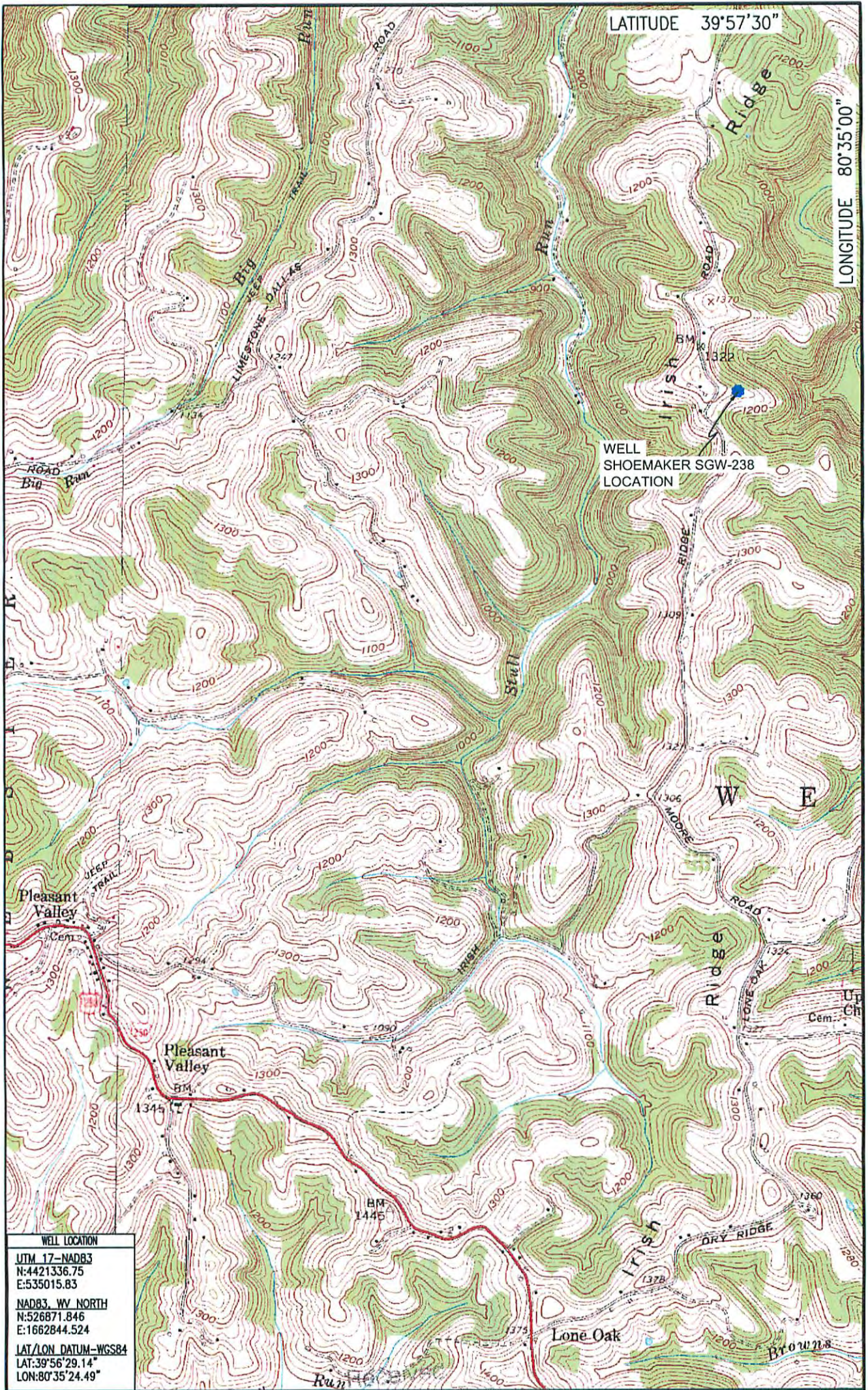

Office of Oil & Gas

01/22/2016

OCT 07 2015

LOCATION MAP
SEPTEMBER 25, 2015

Blue Mountain Inc.
 10125 MASON DIXON HIGHWAY
 BURTON, WV 26562
 PHONE: (304) 662-6486

SHOEMAKER WELL # SGW-238
 MAJORSVILLE QUADRANGLE
 WEST VIRGINIA - PENNSYLVANIA

SCALE 1" = 2000'
 2000' 4000' 6000'



BLUE MOUNTAIN ENGINEERING