

(+) DENOTES LOCATION OF WELL ON UNITED STATES TOPOGRAPHIC MAPS

FILE No 1601-2345-001-010
 DRAWING No. VICTORY B-4731
 SCALE 1"=600'
 MINIMUM DEGREE OF ACCURACY 1:200
 PROVEN SOURCE OF ELEVATION TRIMBLE R8-3
 GPS UNIT

I THE UNDERSIGNED, HEREBY CERTIFY THAT THIS PLAT IS CORRECT TO THE BEST OF MY KNOWLEDGE AND BELIEF AND SHOWS ALL THE INFORMATION REQUIRED BY LAW AND THE REGULATIONS ISSUED AND PRESCRIBED BY THE DIVISION OF ENVIRONMENTAL PROTECTION.
 (SIGNED) [Signature]
 ROBERT F. THAW PS #965



PLACE SEAL HERE

FORM IV-6 (8-78)

STATE OF WEST VIRGINIA
 DIVISION OF ENVIRONMENTAL PROTECTION
 OFFICE OF OIL AND GAS

NITRO, WV

DATE MARCH 8 2016
 OPERATOR'S WELL No. 4731
 API WELL No. 47 051 - 00479

WELL TYPE: OIL GAS LIQUID INJECTION WASTE DISPOSAL STATE 051 COUNTY 00479 PERMIT

(IF "GAS") PRODUCTION STORAGE DEEP SHALLOW

LOCATION: ELEVATION 1341.0' WATER SHED FISH CREEK
 DISTRICT LIBERTY COUNTY MARSHALL
 QUADRANGLE CAMERON, WV

SURFACE OWNER MASON DIXON FARMS, LLC ACREAGE 69.7+/-
 OIL & GAS ROYALTY OWNER L. E. MASON AND R. R. BLAKE LEASE ACREAGE 99.72
 LEASE No. 3032014

PROPOSED WORK: DRILL CONVERT DRILL DEEPER REDRILL FRACTURE OR STIMULATE PLUG OFF OLD FORMATION PERFORATE NEW FORMATION OTHER PHYSICAL CHANGE IN WELL (SPECIFY) _____

PLUG AND ABANDON CLEAN OUT AND REPLUG

TARGET FORMATION BIG INJUN ESTIMATED DEPTH 2307
 WELL OPERATOR COLUMBIA GAS TRANSMISSION, LLC DESIGNATED AGENT PAUL AMICK
 ADDRESS PO BOX 1273, CHARLESTON, WV ADDRESS P.O. BOX 1273, CHARLESTON W.V.
25325-1273 25325-1273

05/13/2016

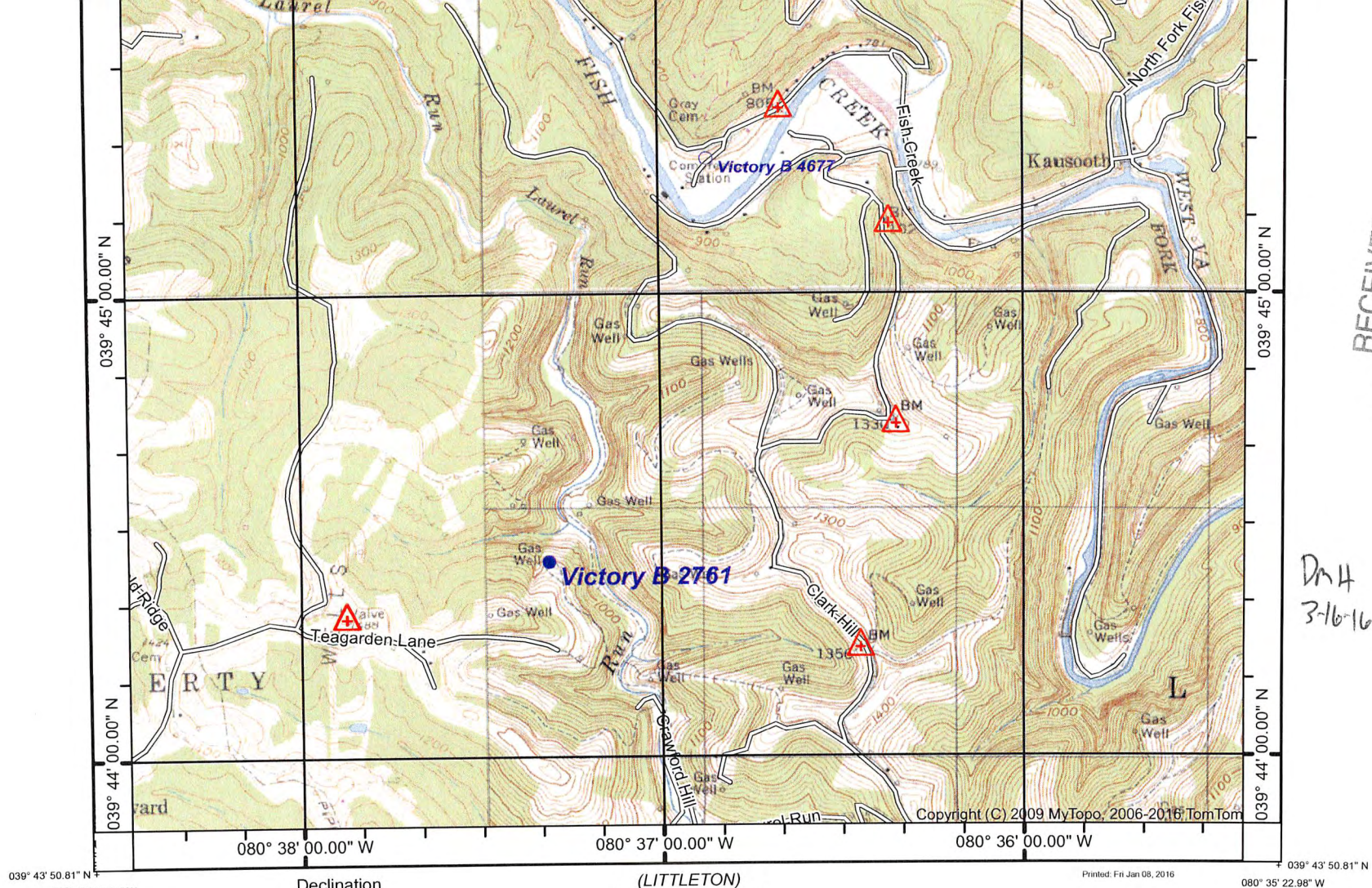

RECEIVED
Office of Oil and Gas

APR 04 2016

Dm4
3-16-16

039° 43' 50.81" N 080° 38' 29.30" W Declination (LITTLETON) SCALE 1:24000 Printed: Fri Jan 08, 2016 080° 35' 22.98" W 039° 43' 50.81" N

(WILEYVILLE)

(HUNDRED)

Produced by MyTopo Terrain Navigator
Topography based on USGS 1:24,000 Maps

North American 1983 Datum (NAD83)
Polyconic Projection

To place on the predicted North American 1927 move the
projection lines 9M N and 17M E

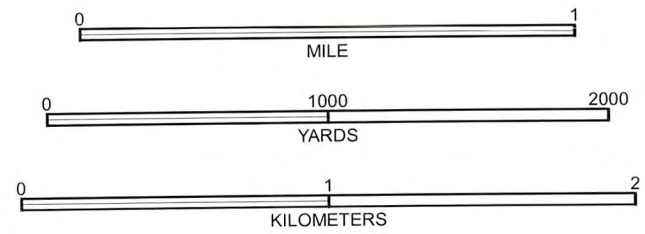
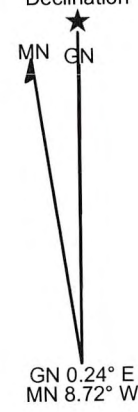

CONTOUR INTERVAL 20 FEET
NATIONAL GEODETIC VERTICAL DATUM 1929

CAMERON, WV
1960