

5100471P

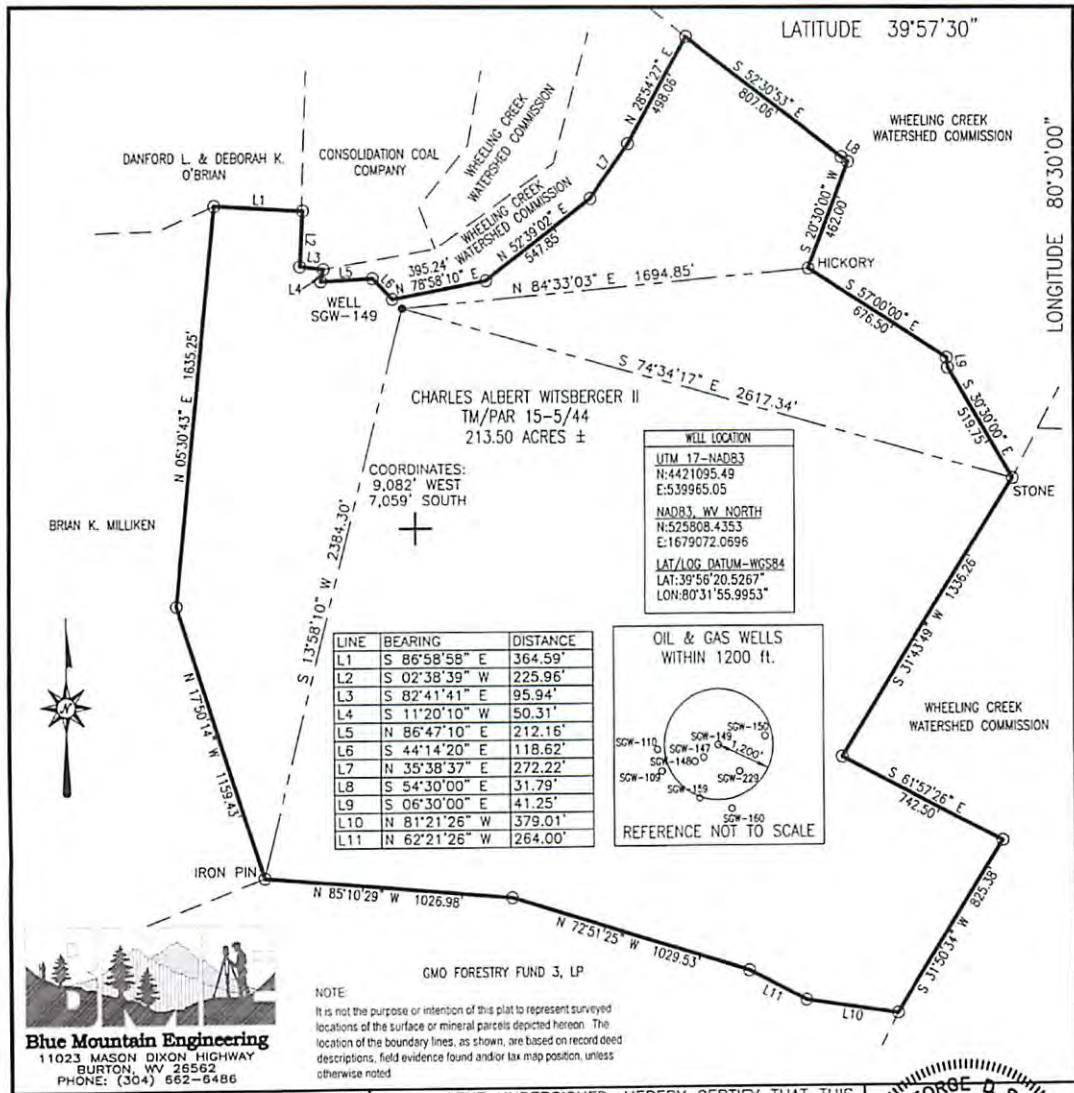

Blue Mountain Engineering
11023 MASON DIXON HIGHWAY
BURTON, WV 25562
PHONE: (304) 662-6486

FILE #: SGW-149
DRAWING #: SGW-149
SCALE: 1" = 600'
MINIMUM DEGREE OF ACCURACY: 1/2500
PROVEN SOURCE OF ELEVATION: U.S.G.S. MONUMENT THOMAS 1498.81'

I, THE UNDERSIGNED, HEREBY CERTIFY THAT THIS PLAT IS CORRECT TO THE BEST OF MY KNOWLEDGE AND BELIEF AND SHOWS ALL THE INFORMATION REQUIRED BY LAW AND THE REGULATIONS ISSUED AND PRESCRIBED BY THE DEPARTMENT OF ENVIRONMENTAL PROTECTION.

Signed: [Signature]
R.P.E.: _____ L.L.S.: P.S. No. 2000

GEORGE D. SIX
LICENSED
No. 2000
STATE OF WEST VIRGINIA
PROFESSIONAL SURVEYOR
PLACE SEAL HERE



(+) DENOTES LOCATION OF WELL ON UNITED STATES TOPOGRAPHIC MAPS WVDEP
OFFICE OF OIL & GAS
601 57TH STREET
CHARLESTON, WV 25304



DATE: SEPTEMBER 25, 2012
OPERATOR'S WELL #: SGW-149
API WELL #: 47 51 00471
STATE COUNTY PERMIT

Well Type: Oil Waste Disposal Production Deep
 Gas Liquid Injection Storage Shallow

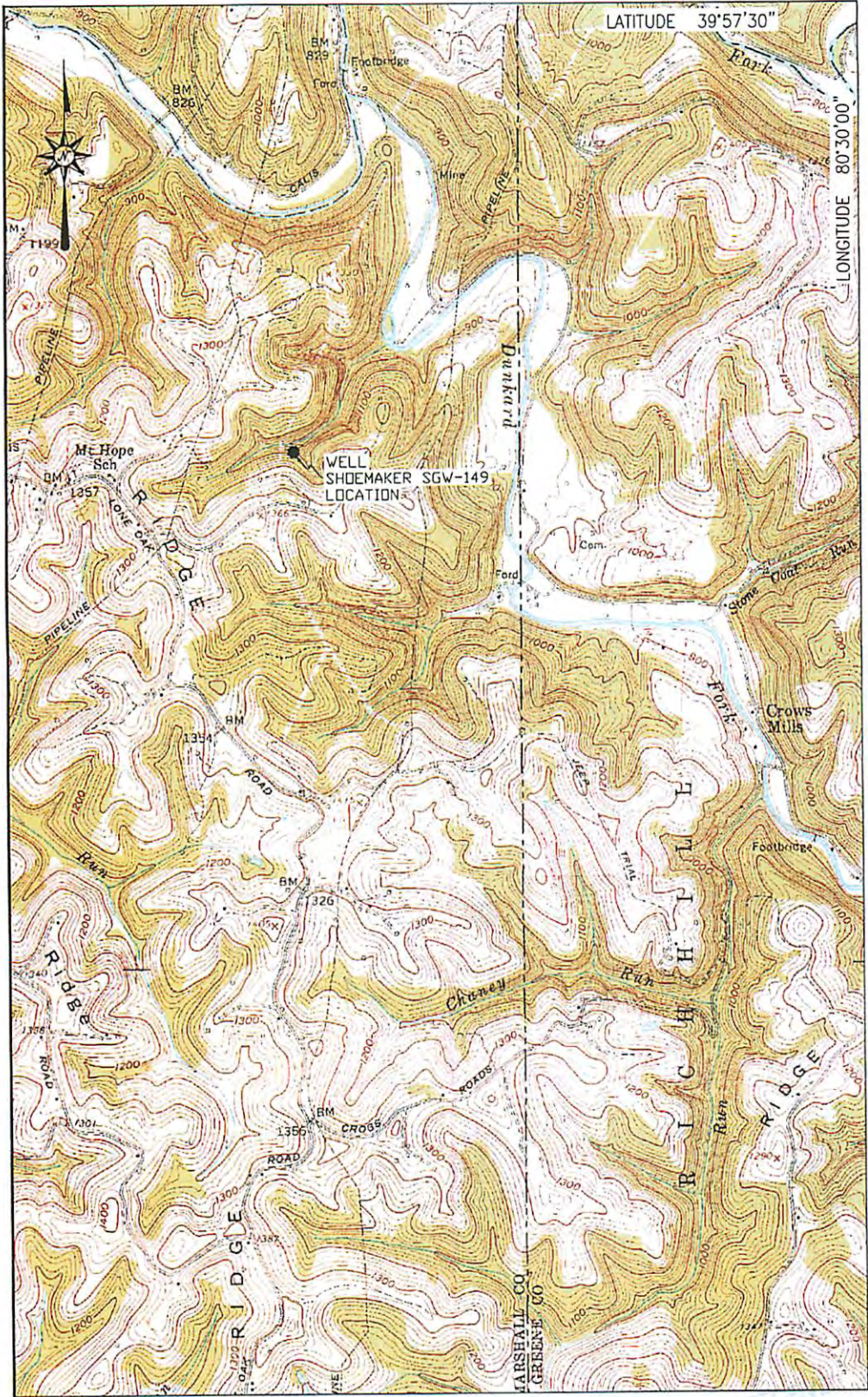
WATERSHED: UNNAMED TRIBUTARY TO DUNKARD FORK ELEVATION: 1124.63'
COUNTY/DISTRICT: MARSHALL/WEBSTER QUADRANGLE: MAJORSVILLE, WV-PA 7.5'
SURFACE OWNER: CHARLES ALBERT WITSBERGER II ACREAGE: 213.50±
OIL & GAS ROYALTY OWNER: _____ ACREAGE: _____
DRILL CONVERT DRILL DEEPER REDRILL FRACTURE OR STIMULATE
PLUG OFF OLD FORMATION PERFORATE NEW FORMATION PLUG & ABANDON
CLEAN OUT & REPLUG OTHER CHANGE (SPECIFY): _____
TARGET FORMATION: NONE ESTIMATED DEPTH: _____
WELL OPERATOR CONSOLIDATION COAL CO., OHIO VALLEY OPERATIONS DESIGNATED AGENT MICHELE O'NEIL
Address 6126 ENERGY DRIVE Address 6126 ENERGY DRIVE
City MOUNDSVILLE State WV Zip Code 26041 City MOUNDSVILLE State WV Zip Code 26041

Blue Mountain Engineering
 11023 MASON DIXON HIGHWAY
 BURTON, WV 25562
 PHONE: (304) 662-6485

SHOEMAKER WELL # SGW-149
 MAJORSVILLE QUADRANGLE
 WEST VIRGINIA - PENNSYLVANIA 0'

LOCATION MAP
 SEPTEMBER 25, 2012

SCALE 1" = 2000'
 2000' 4000' 6000'



FEB 15 2013