

Well is located on topo map 6,987 feet south of Latitude: 39° 57' 30"

Well is located on topo map 11,192 feet west of Longitude: 80° 30' 00"



WELL LOCATION
UTM 17-NAD83
N:4421174.222
E:539325.277
 NAD83_WV NORTH
 N:526101.920
 E:1676977.000
 LAT/LON DATUM-WGS84
 LAT:39°56'23.188"
 LON:80°32'22.935"

DANFORD L. & DEBORAH A. O'BRIAN

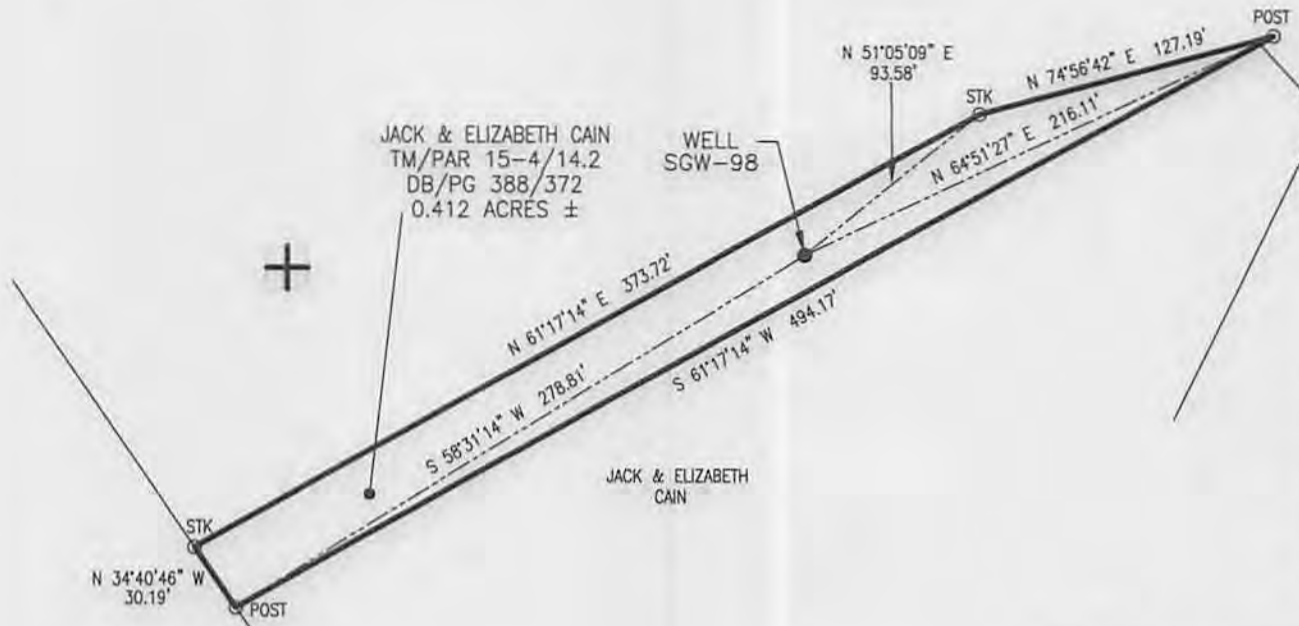

Blue Mountain Inc.
 11023 MASON DIXON HIGHWAY
 BURTON, WV 26562
 PHONE: (304) 662-6486

NOTE:
 It is not the purpose or intention of this plat to represent surveyed locations of the surface or mineral parcels depicted hereon. The location of the boundary lines, as shown, are based on record deed descriptions, field evidence found and/or tax map position, unless otherwise noted.

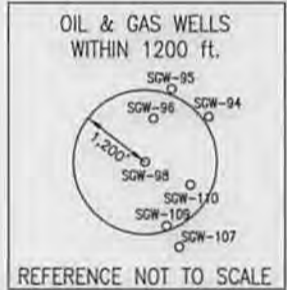

FILE #: SGW-98
 DRAWING #: SGW-98
 SCALE: 1" = 80'
 MINIMUM DEGREE OF ACCURACY: 1/2500
 PROVEN SOURCE OF ELEVATION: U.S.G.S. MONUMENT THOMAS 1498.81'

I, THE UNDERSIGNED, HEREBY CERTIFY THAT THIS PLAT IS CORRECT TO THE BEST OF MY KNOWLEDGE AND BELIEF AND SHOWS ALL THE INFORMATION REQUIRED BY LAW AND THE REGULATIONS ISSUED AND PRESCRIBED BY THE DEPARTMENT OF ENVIRONMENTAL PROTECTION.
 Signed: *[Signature]*
 R.P.E.: _____ L.L.S.: P.S. No. 2000



(+) DENOTES LOCATION OF WELL ON UNITED STATES TOPOGRAPHIC MAPS
 WVDEP
 OFFICE OF OIL & GAS
 601 57TH STREET
 CHARLESTON, WV 25304



DATE: MARCH 10, 2014
 OPERATOR'S WELL #: SGW-98
 API WELL #: 47 51 00450 **P**
 STATE COUNTY PERMIT

Well Type: Oil Waste Disposal Production Deep
 Gas Liquid Injection Storage Shallow

WATERSHED: UNNAMED TRIBUTARY TO DUNKARD FORK ELEVATION: 1333.62'
 COUNTY/DISTRICT: MARSHALL/WEBSTER QUADRANGLE: MAJORSVILLE, WV-PA 7.5'
 SURFACE OWNER: JACK & ELIZABETH CAIN ACREAGE: 0.412±
 OIL & GAS ROYALTY OWNER: _____ ACREAGE: _____
 DRILL CONVERT DRILL DEEPER REDRILL FRACTURE OR STIMULATE
 PLUG OFF OLD FORMATION PERFORATE NEW FORMATION PLUG & ABANDON
 CLEAN OUT & REPLUG OTHER CHANGE (SPECIFY): _____
 TARGET FORMATION: NONE ESTIMATED DEPTH: _____
 WELL OPERATOR CONSOLIDATION COAL CO. DESIGNATED AGENT ALEX O'NEILL
 Address 6126 ENERGY ROAD Address 6126 ENERGY ROAD
 City MOUNDSVILLE State WV Zip Code 26041 City MOUNDSVILLE State WV Zip Code 26041

10/03/2014

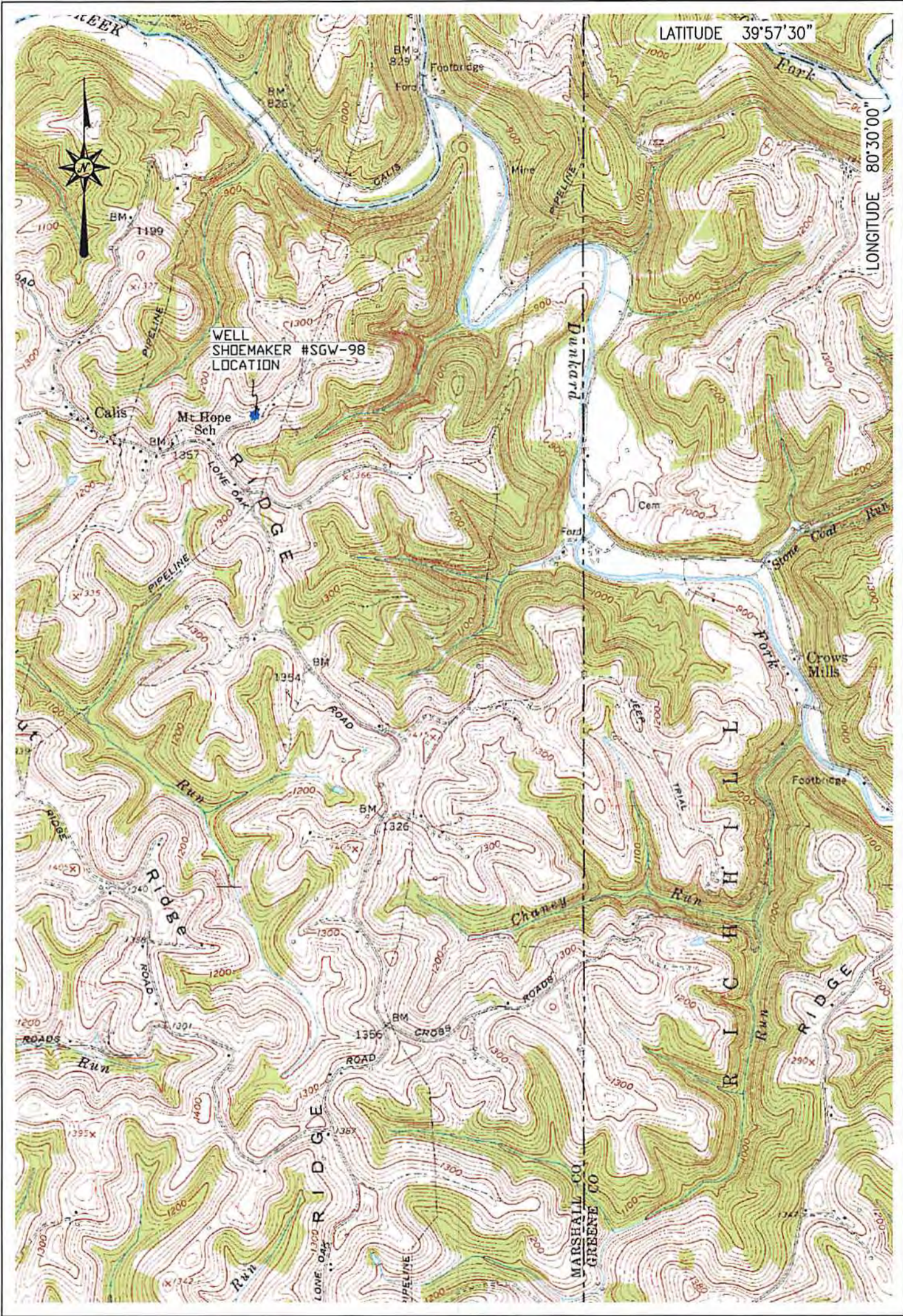

LOCATION MAP
MARCH 10, 2014

Blue Mountain Inc.
 11023 MASON DIXON HIGHWAY
 BURTON, WV 26562
 PHONE: (304) 662-6486

SHOEMAKER WELL # SGW-98
 MAJORSVILLE QUADRANGLE
 WEST VIRGINIA

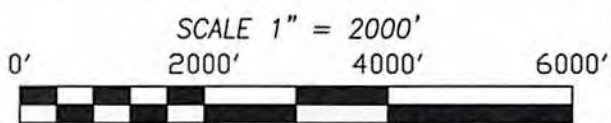

BLUE MOUNTAIN ENGINEERING