

Well is located on topo map 6,505 feet south of Latitude: 39° 57' 30"

Well is located on topo map 1,916 feet west of Longitude: 80° 32' 30"

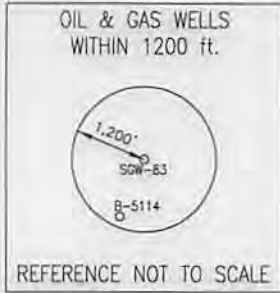

| WELL LOCATION | |
|----------------------|--|
| UTM 17-NAD83 | |
| N:4420734.789 | |
| E:538563.125 | |
| NAD83, WV NORTH | |
| N:524701.777 | |
| E:1674451.887 | |
| LAT/LON DATUM-WGS84 | |
| LAT:39°56'09.06160" | |
| LON:-80°32'55.14314" | |

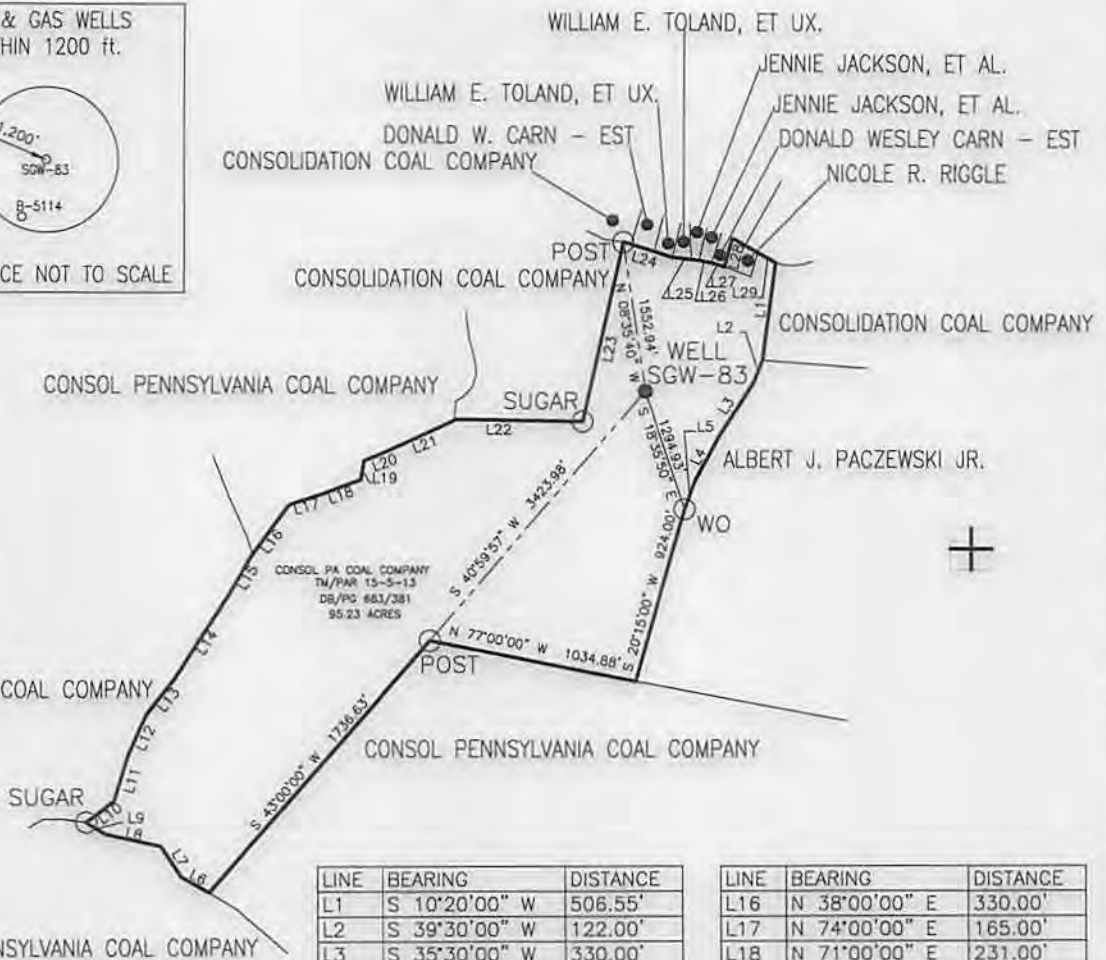

| LINE | BEARING | DISTANCE |
|------|---------------|----------|
| L1 | S 10°20'00" W | 506.55' |
| L2 | S 39°30'00" W | 122.00' |
| L3 | S 35°30'00" W | 330.00' |
| L4 | S 30°00'00" W | 264.00' |
| L5 | S 24°00'00" W | 156.75' |
| L6 | N 59°30'00" W | 924.00' |
| L7 | N 32°15'00" W | 192.06' |
| L8 | N 76°00'00" W | 297.00' |
| L9 | N 57°00'00" W | 117.48' |
| L10 | N 55°00'00" E | 181.50' |
| L11 | N 18°30'00" E | 253.44' |
| L12 | N 26°00'00" E | 221.76' |
| L13 | N 40°00'00" E | 236.94' |
| L14 | N 34°30'00" E | 516.12' |
| L15 | N 32°00'00" E | 231.00' |

| LINE | BEARING | DISTANCE |
|------|---------------|----------|
| L16 | N 38°00'00" E | 330.00' |
| L17 | N 74°00'00" E | 165.00' |
| L18 | N 71°00'00" E | 231.00' |
| L19 | N 11°00'00" E | 99.00' |
| L20 | N 69°00'00" E | 132.00' |
| L21 | N 68°30'00" E | 396.41' |
| L22 | S 85°00'00" E | 660.00' |
| L23 | N 17°00'00" E | 921.03' |
| L24 | S 72°45'00" E | 265.65' |
| L25 | S 81°00'00" E | 135.30' |
| L26 | S 74°30'00" E | 66.00' |
| L27 | S 71°00'00" E | 77.55' |
| L28 | N 19°00'00" E | 135.30' |
| L29 | S 62°00'00" E | 254.10' |

NOTE

It is not the purpose or intention of this plat to represent surveyed locations of the surface or mineral parcels depicted herein. The location of the boundary lines, as shown, are based on record deed descriptions, field evidence found and/or tax map position, unless otherwise noted.

Blue Mountain Inc.
11023 MASON DIXON HIGHWAY
BURTON, WV 26562
PHONE: (304) 662-6486

FILE #: SGW-83
DRAWING #: SGW-83
SCALE: 1" = 1000'
MINIMUM DEGREE OF ACCURACY: 1/2500
PROVEN SOURCE OF ELEVATION: U.S.G.S. MONUMENT THOMAS 1498.81'

I, THE UNDERSIGNED, HEREBY CERTIFY THAT THIS PLAT IS CORRECT TO THE BEST OF MY KNOWLEDGE AND BELIEF AND SHOWS ALL THE INFORMATION REQUIRED BY LAW AND THE REGULATIONS ISSUED AND PRESCRIBED BY THE DEPARTMENT OF ENVIRONMENTAL PROTECTION.

Signed: [Signature]
R.P.E.: _____ L.L.S.: P.S. No. 2000

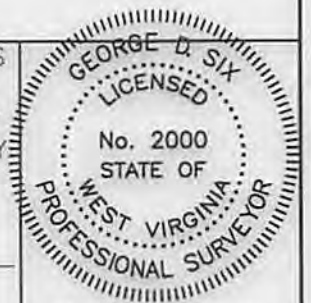

PLACE SEAL HERE

(+) DENOTES LOCATION OF WELL ON UNITED STATES TOPOGRAPHIC MAPS
WVDEP
OFFICE OF OIL & GAS
601 57TH STREET
CHARLESTON, WV 25304



DATE: JUNE 23, 2014
OPERATOR'S WELL #: SGW-83
API WELL #: 47 51 00440
STATE COUNTY PERMIT

Well Type: Oil Waste Disposal Production Deep
 Gas Liquid Injection Storage Shallow

WATERSHED: WHEELING CREEK ELEVATION: 1263.99'
COUNTY/DISTRICT: MARSHALL/WEBSTER QUADRANGLE: MAJORSVILLE, WV-PA 7.5'
SURFACE OWNER: CONSOL PENNSYLVANIA COAL COMPANY ACREAGE: 95.23±
OIL & GAS ROYALTY OWNER: _____ ACREAGE: _____
DRILL CONVERT DRILL DEEPER REDRILL FRACTURE OR STIMULATE
PLUG OFF OLD FORMATION PERFORATE NEW FORMATION PLUG & ABANDON
CLEAN OUT & REPLUG OTHER CHANGE (SPECIFY): _____

TARGET FORMATION: NONE ESTIMATED DEPTH: _____
WELL OPERATOR CONSOLIDATION COAL CO. DESIGNATED AGENT ALEX O'NEILL
Address 6126 ENERGY ROAD Address 6126 ENERGY ROAD
City MOUNDSVILLE State WV Zip Code 26041 City MOUNDSVILLE State WV Zip Code 26041

08/29/2014

LATITUDE 39°57'30"

LONGITUDE 80°32'30"

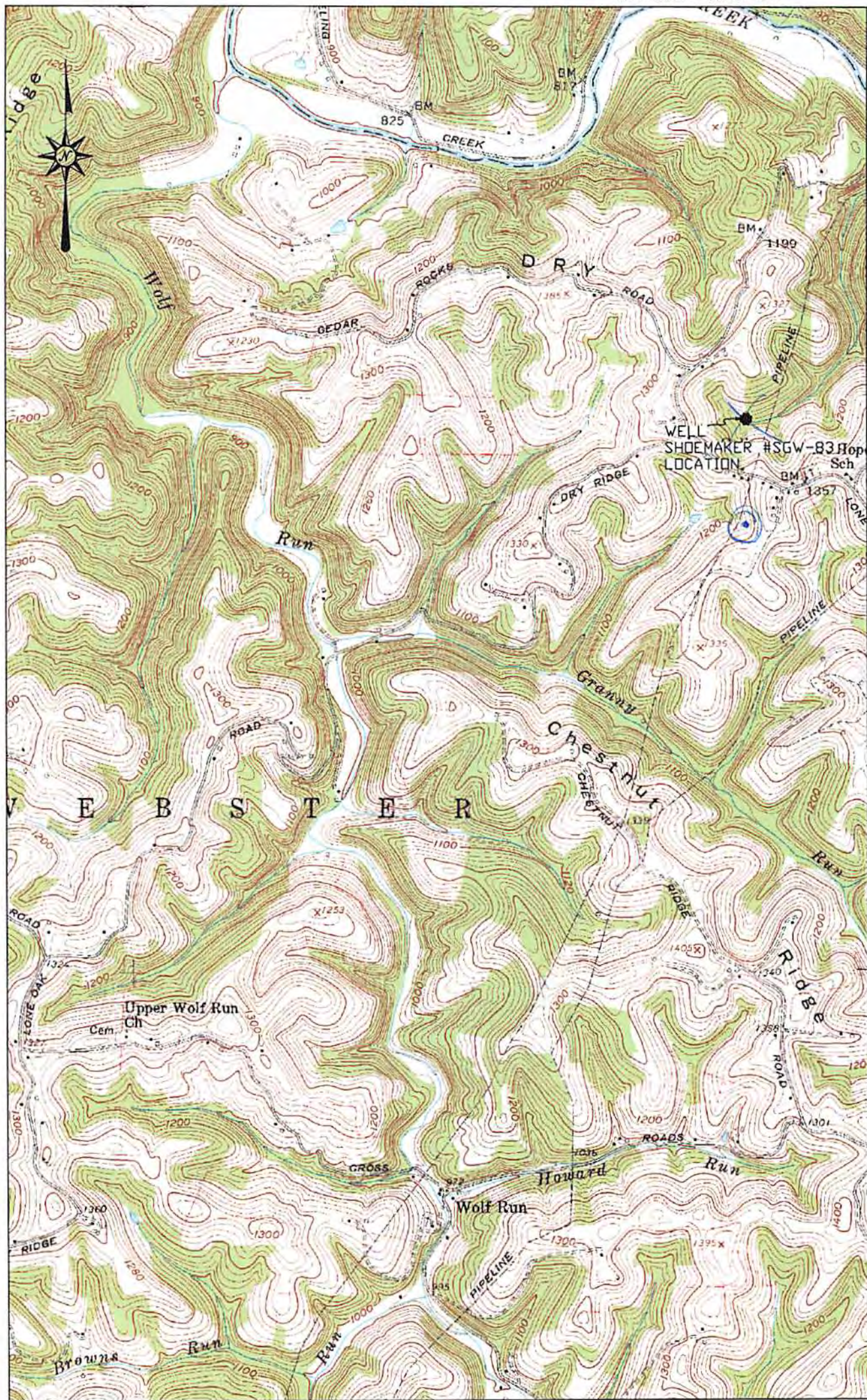

LOCATION MAP
JUNE 23, 2014

Blue Mountain Inc.
 11023 MASON DIXON HIGHWAY
 BURTON, WV 26562
 PHONE: (304) 662-6486

SHOEMAKER WELL # SGW-83
 MAJORSVILLE QUADRANGLE
 WEST VIRGINIA - PENNSYLVANIA 0'

SCALE 1" = 2000'
 2000' 4000' 6000'



BLUE MOUNTAIN INC.