

**Blue Mountain Inc.**  
 11023 MASON DIXON HIGHWAY  
 BURTON, WV 26562  
 PHONE: (304) 662-6486

FILE #: SGW-115  
 DRAWING #: SGW-115  
 SCALE: 1" = 600'  
 MINIMUM DEGREE OF ACCURACY: 1/2500  
 PROVEN SOURCE OF ELEVATION: U.S.G.S. MONUMENT THOMAS 1498.81'

I, THE UNDERSIGNED, HEREBY CERTIFY THAT THIS PLAT IS CORRECT TO THE BEST OF MY KNOWLEDGE AND BELIEF AND SHOWS ALL THE INFORMATION REQUIRED BY LAW AND THE REGULATIONS ISSUED AND PRESCRIBED BY THE DEPARTMENT OF ENVIRONMENTAL PROTECTION.

Signed: *[Signature]*  
 R.P.E.: \_\_\_\_\_ L.L.S.: P.S. No. 2000

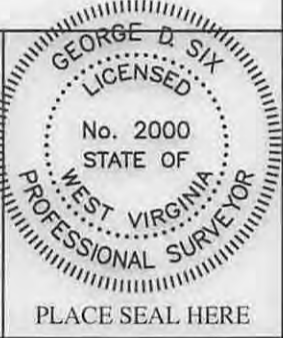

(+) DENOTES LOCATION OF WELL ON UNITED STATES TOPOGRAPHIC MAPS WVDEP  
 OFFICE OF OIL & GAS  
 601 57TH STREET  
 CHARLESTON, WV 25304



DATE: FEBRUARY 13, 2015  
 OPERATOR'S WELL #: SGW-115  
 API WELL #: 47 51 00413  
 STATE COUNTY PERMIT

Well Type:  Oil  Waste Disposal  Production  Deep  
 Gas  Liquid Injection  Storage  Shallow

WATERSHED: UNNAMED TRIBUTARY TO DUNKARD FORK ELEVATION: 1242.68'

COUNTY/DISTRICT: MARSHALL/WEBSTER QUADRANGLE: MAJORSVILLE, WV-PA 7.5'

SURFACE OWNER: CHARLES ALBERT WITSBERGER II ACREAGE: 213.50±

OIL & GAS ROYALTY OWNER: \_\_\_\_\_ ACREAGE: \_\_\_\_\_

DRILL  CONVERT  DRILL DEEPER  REDRILL  FRACTURE OR STIMULATE   
 PLUG OFF OLD FORMATION  PERFORATE NEW FORMATION  PLUG & ABANDON   
 CLEAN OUT & REPLUG  OTHER CHANGE  (SPECIFY): \_\_\_\_\_

TARGET FORMATION: NONE ESTIMATED DEPTH: \_\_\_\_\_

WELL OPERATOR CONSOLIDATION COAL CO., OHIO VALLEY OPERATIONS DESIGNATED AGENT RONNIE HARSH  
 Address 6126 ENERGY DRIVE Address 6126 ENERGY DRIVE  
 City MOUNDSVILLE State WV Zip Code 26041 City MOUNDSVILLE State WV Zip Code 26041

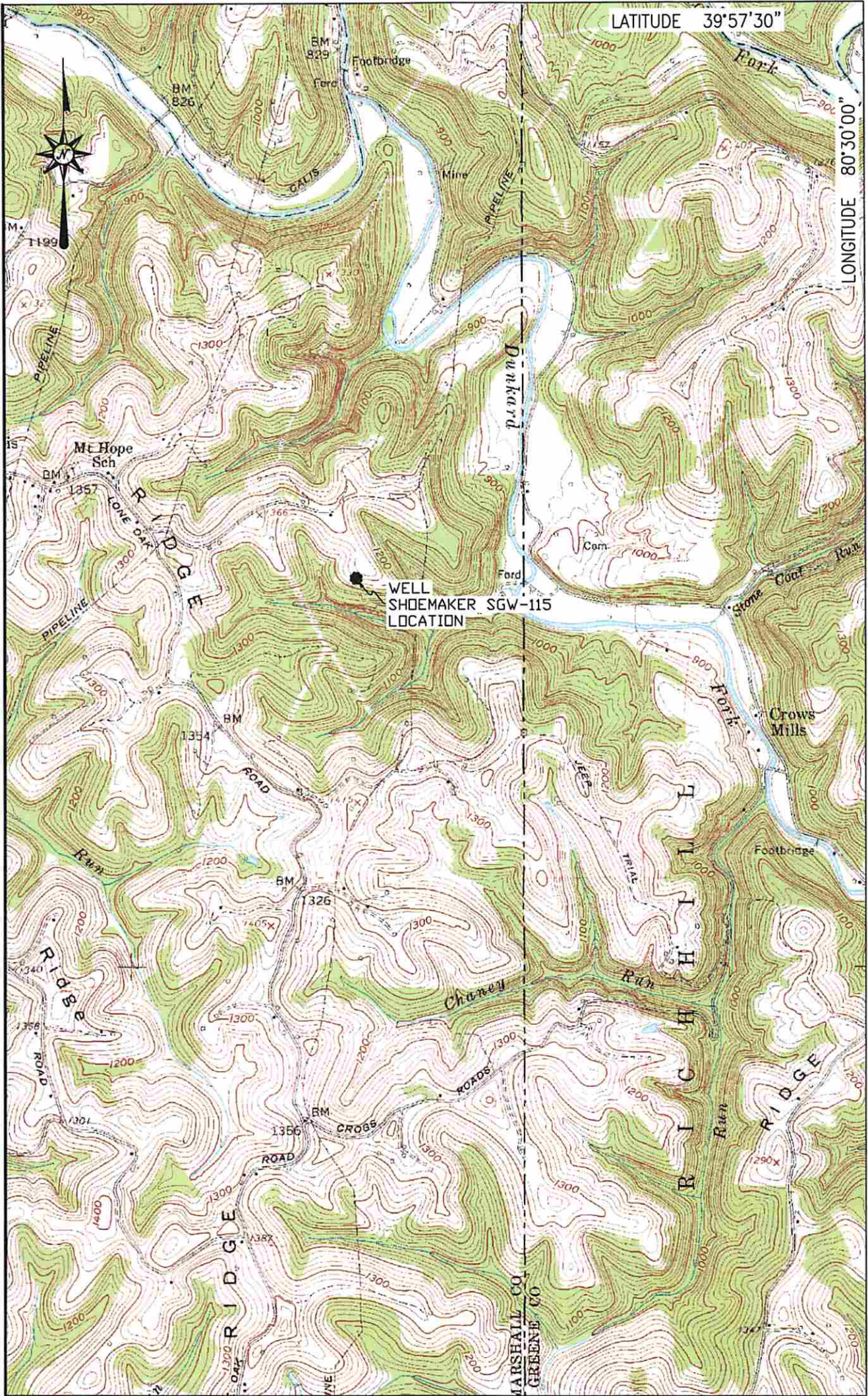

WELL SHOEMAKER SGW-115 LOCATION

LOCATION MAP  
OCTOBER 3, 2014

**Blue Mountain Inc.**  
11023 MASON DIXON HIGHWAY  
BURTON, WV 28562  
PHONE: (304) 662-6486

SHOEMAKER WELL # SGW-115  
MAJORSVILLE QUADRANGLE  
WEST VIRGINIA - PENNSYLVANIA

SCALE 1" = 2000'  
2000' 4000' 6000'



**BLUE MOUNTAIN ENGINEERING**