

Legend

Storage Well Classification

- △ ACTIVE
- ◊ OBSERVATION
- ◇ SPECIAL

○ Well of Interest



**Victory B Storage Field
Storage Well 2388
Marshall County, WV**

USGS Topo Map (Scale 2000 Ft/ In) to be included with Project Determination & Information Forms (PDIF)

LATITUDE 39° 47' 30" TH: 4,925'

4705100394

LONGITUDE 80° 35' 00" TH: 1,650'

NOTES ON SURVEY

1. COORDINATES SYSTEM IS UTM, NAD 83 DATUM, ZONE 17, U.S. METER AND WELL COORDINATES ESTABLISHED USING SURVEY GRADE GPS.
2. SURFACE AND ROYALTY OWNER INFORMATION AND THEIR BOUNDARIES SHOWN HEREON WERE PLOTTED FROM DEEDS AND/OR TAX PARCEL MAPS PROVIDED BY CLIENT AND FIELD LOCATIONS.
3. THIS PLAT DOES NOT REPRESENT A BOUNDARY SURVEY OF THE PARCELS SHOWN HEREON.
4. NO DWELLINGS AND BUILDINGS WITHIN 625 FEET OF PROPOSED CENTER OF PAD.
5. NO WATER WELLS OR DEWELLS WITHIN 250 FEET OF PROPOSED WELL.
6. NO PERENNIAL STREAMS, LAKES, PONDS, RESERVOIRS OR WETLANDS WITHIN 100 FEET OF THE LIMITS OF DISTURBANCE.
7. NO NATURALLY PRODUCING TROUT STREAM WITHIN 300 FEET OF LIMITS OF DISTURBANCE.

02/23/2023

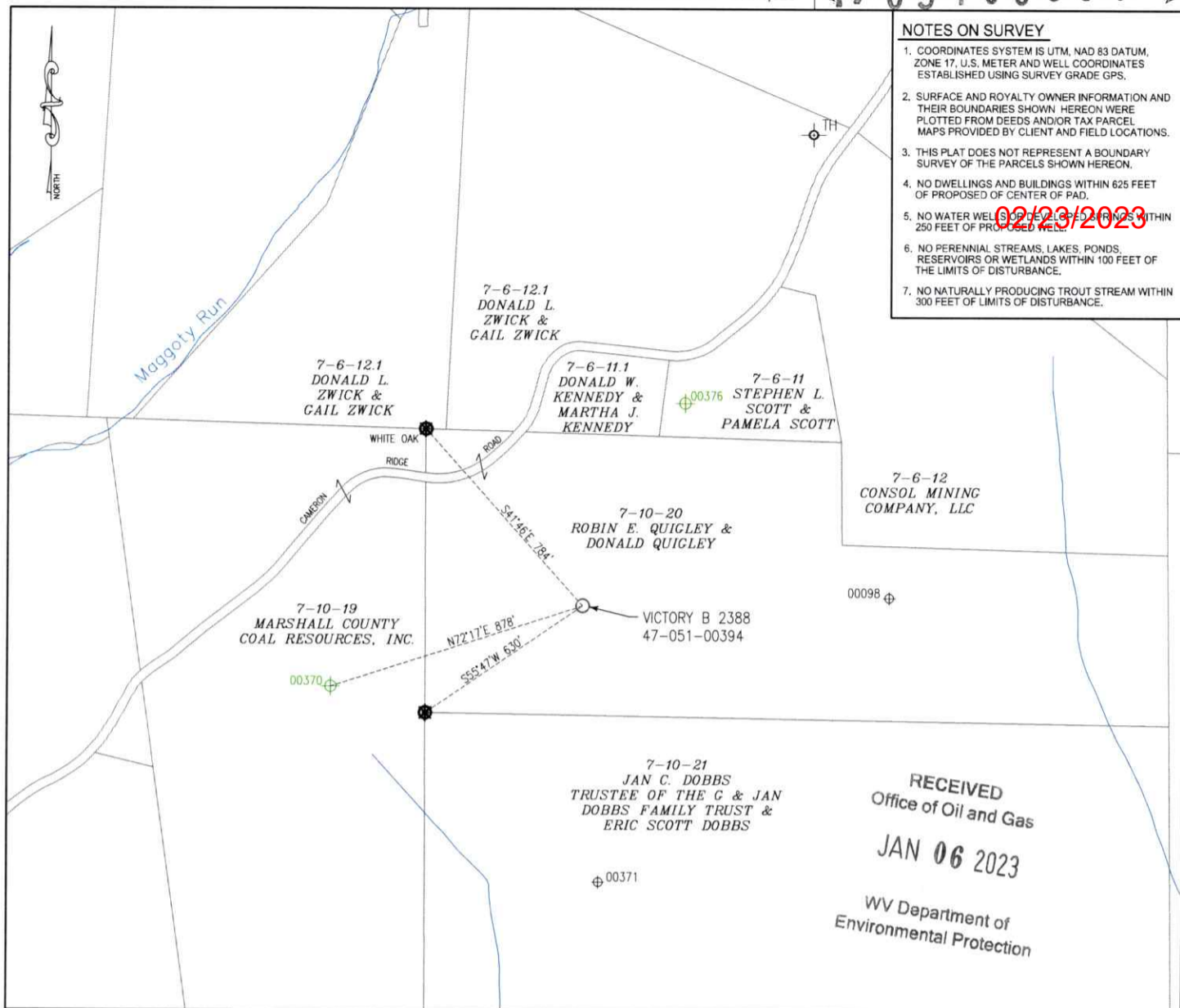

RECEIVED
Office of Oil and Gas
JAN 06 2023
WV Department of
Environmental Protection

LEGEND

- Active Well Location
- Plugged Well Location
- Proposed Gas Well
- Surface Tract Lines
- Creek or Drain
- Reference Line

Victory B 2388 Coordinates:
 NAD 83 N: 470,713.545 E: 1,659,149.814
 NAD 83 Lat: 39.787145 Long: -80.600857
 NAD 83 UTM N: 4,404,208.969 E: 534,176.292

() Denotes Location of Well on United States Topographic Maps



I, the undersigned, hereby certify that this plat is correct to the best of my knowledge and belief and shows all the information required by law and the regulations issued and prescribed by the Department of Environmental Protection.

[Handwritten Signature]

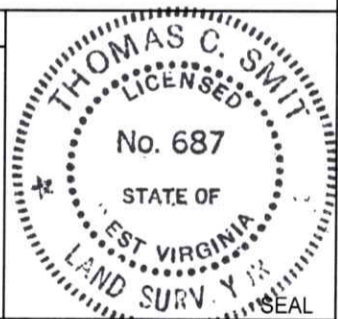

FILE NO: _____
 DRAWING NO: _____
 SCALE: 1" = 500'
 MINIMUM DEGREE OF ACCURACY: 1:2500
 PROVEN SOURCE OF ELEVATION: NGS CORS Station

STATE OF WEST VIRGINIA
 DEPARTMENT OF ENVIRONMENTAL PROTECTION
 OIL AND GAS DIVISION

DATE: December 15 20 22
 OPERATORS WELL NO: 2388
 API WELL NO: 47 - 051 - 00394
 STATE COUNTY PERMIT

WELL TYPE: OIL GAS LIQUID INJECTION WASTE DISPOSAL
 (IF GAS) PRODUCTION: STORAGE DEEP SHALLOW
 LOCATION ELEVATION: 1220' WATERSHED: Fish Creek QUADRANGLE: Cameron
 DISTRICT: Liberty COUNTY: Marshall
 SURFACE OWNER: Robin E. Quigley & Donald Quigley LEASE NO: 3030801-000 ACREAGE: 43 ±
 ROYALTY OWNER: Robin E. Quigley; Donald Quigley; et al LEASE NO: 3030861-000 ACREAGE: 43 ±
 PROPOSED WORK: DRILL CONVERT DRILL DEEPER FRACTURE OR STIMULATE PLUG OFF OLD FORMATION
 PERFORATE NEW FORMATION OTHER PHYSICAL CHANGE IN WELL (SPECIFY)
 PLUG AND ABANDON CLEAN OUT AND REPLUG TARGET FORMATION: Big Injun ESTIMATED DEPTH: 2967'

WELL OPERATOR: Columbia Gas Transmission, LLC DESIGNATED AGENT: Brad Nelson
 ADDRESS: 1700 MacCorkle Ave. ADDRESS: 455 Racetrack Road
 Charleston, WV 25325-1272 Washington, PA 15301

02/23/2023