

COAL OWNED BY _____
 RECONDITION _____

NEW LOCATION.....

DRILL DEEPER.....

ABANDONMENT.....

0-25-10

COMPANY THE MANUFACTURERS LIGHT & HEAT

ADDRESS 800 UNION TRUST BLDG., PGH., PA.

FARM MAY ELDER

TRACT _____ ACRES 300 LEASE No. 19447

WELL (FARM) No. 10 SERIAL No. 4567

ELEVATION (SPIRIT LEVEL) 1274.22'

QUADRANGLE CAMERON - NE

COUNTY MARSHALL DISTRICT WEBSTER

ENGINEER A. C. Streater M.

ENGINEER'S REGISTRATION No. 9442

FILE No. _____ DRAWING No. Y-25-157

DATE 26 APR. 1960 SCALE 1" = 800'

STATE OF WEST VIRGINIA
 DEPARTMENT OF MINES
 OIL AND GAS DIVISION
 CHARLESTON

WELL LOCATION MAP

File No. MARS-380-R
 (was Marshall 41)

+ DENOTES LOCATION OF WELL ON UNITED STATES TOPOGRAPHIC MAPS, SCALE 1 TO 62,500, LATITUDE AND LONGITUDE LINES BEING REPRESENTED BY BORDER LINES AS SHOWN.

— DENOTES ONE INCH SPACES ON BORDER LINE OF ORIGINAL TRACING.

PLAT OF THE PROPOSED DRILLING DEEPER OF WELL NO. 15 OF
 THE NATURAL GAS CO OF WEST VIRGINIA, OF PITTSBURGH, PA.
 ON THE B. B. ELDER FARM OF 456.37 ACRES
 IN WEBSTER DISTRICT, MARSHALL COUNTY, W. VA.

COAL OWNED BY MONONGALIA IMPROVEMENT CO.
 COAL NOT OPERATED

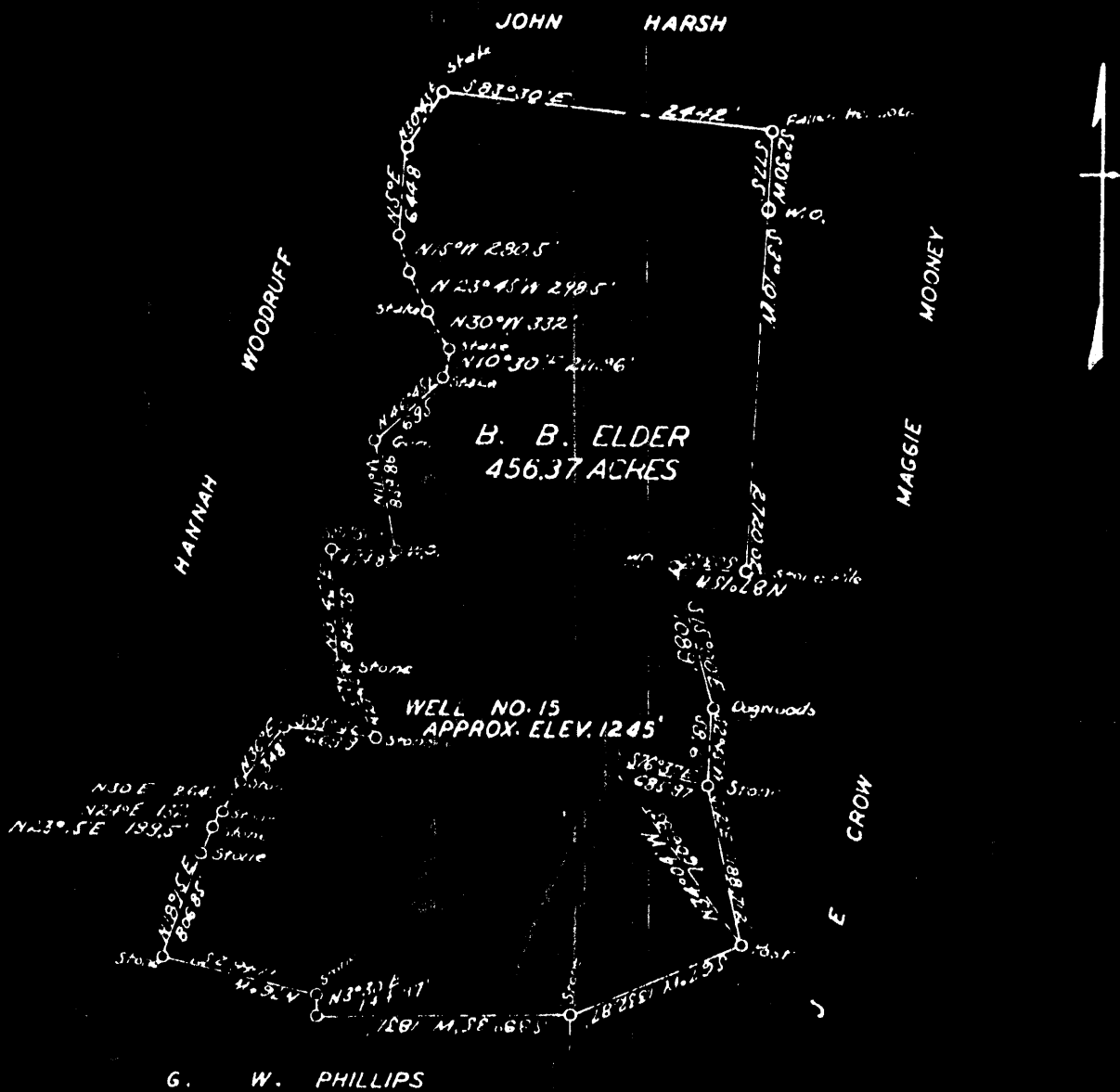

ENGINEERS CERTIFICATE

I, THE UNDERSIGNED, HEREBY CERTIFY THAT THIS MAP IS CORRECT AND SHOWS ALL THE INFORMATION, TO THE BEST OF MY KNOWLEDGE AND BELIEF, REQUIRED BY THE OIL AND GAS SECTION OF THE MINING LAWS OF WEST VIRGINIA

Donald K. Bell
 ENGINEER

ACKNOWLEDGED BEFORE ME A NOTARY PUBLIC OF AND FOR ALLEGHENY COUNTY, STATE OF PENNSYLVANIA THIS 4 DAY OF June 1932

HARRY H. FOWLER, Notary Public
 MY COMMISSION EXPIRES
 MARCH 7th 1933

Harry H. Fowler

now Marshall 380

Webster District, Marshall County, W. Va.
 Natural Gas Co. of W. Va., 800 Union Tr. Bldg., Pittsburgh, Pa.
 On 390 acres, surface owned by B. B. Elder Estate (Mrs. May
 Elder, Admrx.), R. D. 3, Cassron, W. Va., and mineral rights
 by MEAN Co., Pittsburgh, Pa.

Drilled under permit Mars-41, issued June 28, 1932.
 Elevation, 1245'.

6-5/8" casing, 1750'; 3" tubing, 1900'.

Coal was encountered at approx. 675'.

Completion reported to Dept. of Mines Oct. 13, 1932.

Completed Sept. 6, 1932. At time of completion the gas would not
 test in a 1" opening, using water in a pitot tube.

✓ Pittsburgh Coal (approx.) (no record)	Top.	Bottom.
	675	

DRILLING DEEPER FROM

✓ Big Injun Sand	1918 - 2056
Line	2056 - 2215
Slate	2215 - 2340
Sand	2340 - 2365
Slate	2365 - 2380
Shells	2380 - 2495
Slate	2495 - 2530
Line and shells	2530 - 2570
Slate and shells	2570 - 2730
Line and shells	2730 - 2734
Slate	2734 - 2758
Sandy shells	2758 - 2760
Slate	2760 - 2780
Sandy shells (gas at 2806' SEM; tested 6/10 water in 1") Z6MCF	2780 - 2809
Slate and lime	2809 - 2872
✓ Lith Sandshells	2872 - 2896
slate and lime	2896 - 2930
slate, to bottom	2930 - 3058

Mars-41

3058
 1918
 1140