

COAL OWNED BY Consol. Coal Co.

NEW LOCATION

DRILL DEEPER

ABANDONMENT issued-9-16-70

0-25-28

COMPANY THE MANUFACTURERS LIGHT & HEAT CO.
 ADDRESS 300 UNION TRUST BLDG. PGH. PA.
 FARM C. H. CARR
 TRACT _____ ACRES 21 LEASE NO. 26730
 WELL (FARM) NO. 1 SERIAL NO. 4575
 ELEVATION (SPIRIT LEVEL) 1037.31'
 QUADRANGLE CAMERON SW
 COUNTY MARSHALL DISTRICT LIBERTY
 ENGINEER Robert McNeill (J.E.)
 ENGINEER'S REGISTRATION NO. 361 L
 FILE NO. _____ DRAWING NO. Y-25-102
 DATE 14 MAR 60 SCALE 1" = 300'

STATE OF WEST VIRGINIA
 DEPARTMENT OF MINES
 OIL AND GAS DIVISION
 CHARLESTON

WELL LOCATION MAP

FILE NO. MARS-378-R-P
STORAGE

+ DENOTES LOCATION OF WELL ON UNITED STATES TOPOGRAPHIC MAPS SCALE 1 TO 62 500 (LATITUDE AND LONGITUDE LINES BEING DETERMINED BY BORDER LINES TO 40000)

+ DENOTES ONE INCH SPACES ON DOTTED LINE OF ORIGINAL TRACING.

2955
1.07W
+

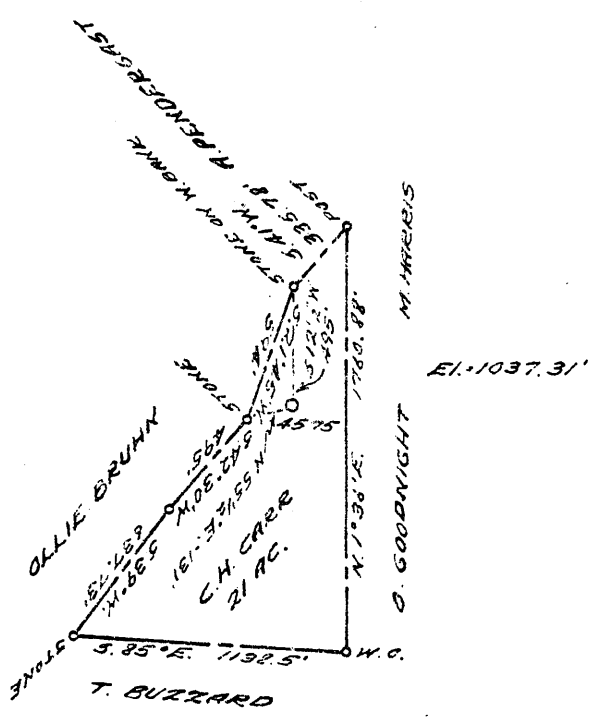

COAL OWNED BY _____
 RECONDITION _____
 NEW LOCATION...
 DRILL DEEPER...
 ABANDONMENT...

0-25-28

COMPANY THE MANUFACTURERS LIGHT & HEAT CO.
 ADDRESS 800 UNION TRUST BLDG. PGH. PA.
 FARM C. H. CARR
 TRACT _____ ACRES 21 LEASE No. 26730
 WELL (FARM) No. 1 SERIAL No. 4575
 ELEVATION (SPIRIT LEVEL) 1037.31'
 QUADRANGLE CAMERON - SC
 COUNTY MARSHALL DISTRICT LIBERTY
 ENGINEER Robert McNeill (J.E.)
 ENGINEER'S REGISTRATION No. 361-E
 FILE No. _____ DRAWING No. Y-25-102
 DATE 14 MAR 60. SCALE 1" = 800'

STATE OF WEST VIRGINIA
 DEPARTMENT OF MINES
 OIL AND GAS DIVISION
 CHARLESTON

WELL LOCATION MAP

FILE No. MARS-378-B
 STORAGE

+ DENOTES LOCATION OF WELL ON UNITED STATES TOPO-
 GRAPHIC MAPS. SCALE 1 TO 62,500. LATITUDE AND LONGITUDE
 LINES BEING REPRESENTED BY BORDER LINES AS SHOWN.

- DENOTES ONE INCH SPACES ON BORDER LINE OF ORIGINAL
 TRACING.



STATE OF WEST VIRGINIA
DEPARTMENT OF MINES
OIL AND GAS DIVISION

CAMRON

Quadrangle _____

Permit No. MARS-378-R

WELL RECORD

STORAGE

Oil or Gas Well XXXX
(KIND)

Company <u>The Manufacturers Light and Heat Company</u>	Casing and Tubing	Used in Drilling	Left in Well	Packers
Address <u>800 Union Trust Bldg., Pittsburgh 19, Pa.</u>				
Farm <u>C. H. Carr</u> Acres <u>21</u>	Size			
Location (waters) _____				
Well No. <u>L-4575</u> Elev. <u>1037.31</u> ^{ft}	<u>16</u>			Kind of Packer _____
District <u>Liberty</u> County <u>Marshall</u>	<u>13</u>			
The surface of tract is owned in fee by _____	<u>10 3/4"</u>	<u>177'</u>	<u>177'</u>	Size of _____
Address _____	<u>8 5/8"</u>	<u>930'</u>	<u>930'</u>	Depth set _____
Mineral rights are owned by _____	<u>6%</u>			
Address _____	<u>5 3/16</u>			
Drilling commenced <u>July 9, 1960</u>	<u>4 1/2"</u>	<u>1918'</u>	<u>1918'</u>	Perf. top _____
Drilling completed <u>October 4, 1960</u>	<u>2</u>			Perf. bottom _____
Date Shot <u>10/7/60</u> From <u>1918'</u> Big Injun To <u>2120'</u>	Liners Used _____			Perf. top _____
With _____				Perf. bottom _____
Open Flow /10ths Water in _____ Inch				
/10ths Merc. in _____ Inch				
Volume _____ Cu. Ft.				
Rock Pressure <u>2</u> lbs. <u>72</u> hrs.				
Oil _____ bbls., 1st 24 hrs.				
Fresh water _____ feet _____ feet				
Salt water _____ feet _____ feet				
	CASING CEMENTED _____	SIZE _____	No. Ft. _____	Date _____
	COAL WAS ENCOUNTERED AT <u>740</u> FEET _____ INCHES			
	_____ FEET _____ INCHES _____ FEET _____ INCHES			
	_____ FEET _____ INCHES _____ FEET _____ INCHES			

Formation	Color	Hard or Soft	Top	Bottom	Oil, Gas or Water	Depth Found	Remarks
		THICKNESS					
✓ Pittsburgh Coal		8	740	748			
✓ Big Dunkard Sand		88	1220	1308			
✓ Lower Maxton Sand		8	1831	1839			
Big Lime				None			
✓ Big Injun Sand		276	1878	2154			
Old 7" Casing		584	936	1520			
Set 4-1/2" Tubing				1918			
Plug Back to				2120			

