

COAL OWNED BY REYNOLDS ✓
 NEW LOCATION.....
 DRILL DEEPER.....
 ABANDONMENT..... *Journal 7-15-70*

0-25-29

COMPANY THE MANUFACTURERS LIGHT & HEAT CO.
 ADDRESS 300 UNION TRUST BLDG. PGH. PA.
 FARM F. R. REYNOLDS
 TRACT _____ ACRES 39 LEASE NO. 28910
 WELL (FARM) NO. 2 SERIAL NO. C-729 4577
 ELEVATION (SPIRIT LEVEL) 1183.64'
 QUADRANGLE CAMERON SC
 COUNTY MARSHALL DISTRICT LIBERTY
 ENGINEER Robert M. Heil
 ENGINEER'S REGISTRATION NO. 361-E (J.F.)
 FILE NO. _____ DRAWING NO. Y-25-61
 DATE 1 FEB. 1960 SCALE 1" = 800'

STATE OF WEST VIRGINIA
 DEPARTMENT OF MINES
 OIL AND GAS DIVISION
 CHARLESTON

WELL LOCATION MAP

FILE NO. MAR-369-R-Stage 4

+ DENOTES LOCATION OF WELL ON UNITED STATES TOPOGRAPHIC MAPS, SCALE 1 TO 62,500. LATITUDE AND LONGITUDE LINES BEING REPRESENTED BY BORDER LINES AS SHOWN.

- DENOTES ONE INCH SPACES ON BORDER LINE OF ORIGINAL TRACING.

P

M

LATITUDE 39 ° 50 ' 1

LONGITUDE 80 ° 35 '

0
1
2
3

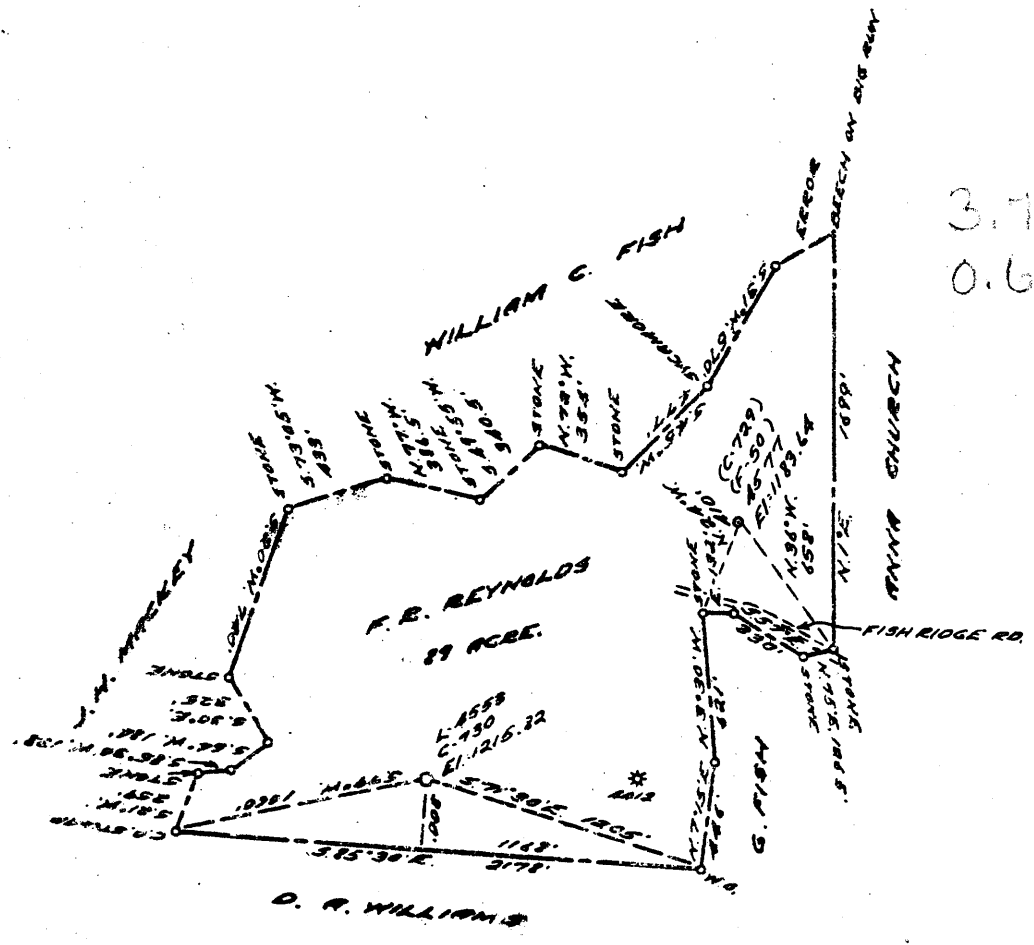

3.71 S
0.67 W

+

COAL OWNED BY _____
 RECONDITION
 NEW LOCATION.....
 DRILL DEEPER.....
 ABANDONMENT.....

0-25-29

COMPANY THE MANUFACTURERS LIGHT & HEAT CO.
 ADDRESS 800 UNION TRUST BLDG. PGH. PA.
 FARM F. R. REYNOLDS
 TRACT _____ ACRES 89 LEASE NO. 28910
 WELL (FARM) NO. 2 SERIAL NO. 1577
 ELEVATION (SPIRIT LEVEL) 1183.64'
 QUADRANGLE CAMERON-SC
 COUNTY MARSHALL DISTRICT LIBERTY
 ENGINEER Robert M. Heill
 ENGINEER'S REGISTRATION NO. 361-E (J.F.)
 FILE NO. _____ DRAWING NO. Y-25-61
 DATE 1 FEB. 1960 SCALE 1" = 800'

STATE OF WEST VIRGINIA
 DEPARTMENT OF MINES
 OIL AND GAS DIVISION
 CHARLESTON

WELL LOCATION MAP

FILE NO. MAR5-369-R-Storage

+ DENOTES LOCATION OF WELL ON UNITED STATES TOPOGRAPHIC MAPS, SCALE 1 TO 62,500. LATITUDE AND LONGITUDE LINES BEING REPRESENTED BY BORDER LINES AS SHOWN.

- DENOTES ONE INCH SPACES ON BORDER LINE OF ORIGINAL TRACING.

too crowded to plot



STATE OF WEST VIRGINIA
DEPARTMENT OF MINES
OIL AND GAS DIVISION

Quadrangle Cameron

WELL RECORD

Storage
GAS

Permit No. MARS-369-R

Oil or Gas Well GAS
(KIND)

Company <u>The Manufacturers Light and Heat Company</u>	Casing and Tubing	Used in Drilling	Left in Well	Packers
Address <u>800 Union Trust Bldg., Pittsburgh 19, Pa.</u>				
Farm <u>F. R. Reynolds</u> Acres <u>89</u>	Size			
Location (waters)	16			Kind of Packer
Well No. <u>L-4577</u> Elev. <u>1183.64'</u>	18			
District <u>Liberty</u> County <u>Marshall</u>	10 <u>3/4"</u>	<u>182'</u>	<u>182'</u>	Size of
The surface of tract is owned in fee by _____	<u>8 1/4 5/8"</u>	<u>1239'</u>	<u>1239'</u>	Depth set
Address _____	<u>6 1/4 7"</u>	<u>1932'</u>	<u>1932'</u>	
Mineral rights are owned by _____	<u>5 3/16</u>			Perf. top
Address _____	<u>8</u>			Perf. bottom
Drilling commenced <u>January 4, 1960</u>	<u>2</u>			Perf. top
Drilling completed <u>March 1, 1960</u>	Liners Used			Perf. bottom
Date Shot From <u>0'</u> To <u>2450'</u>				
With <u>Drilling Machine</u>				
Open Flow /10ths Water in _____ Inch				
/10ths Merc. in _____ Inch				
Volume <u>No Gas to Test</u> Cu. Ft.				
Rock Pressure _____ lbs. _____ hrs.				
Oil _____ bbls., 1st 24 hrs.				
Fresh water _____ feet _____ feet				
Salt water _____ feet _____ feet				

CASING CEMENTED	SIZE	No. Ft.	Date
COAL WAS ENCOUNTERED AT	FEEET	INCHES	
	FEEET	INCHES	FEEET INCHES
	FEEET	INCHES	FEEET INCHES

Formation	Color	Thick/ Thin/ Soft/ Hard	Top	Bottom	Oil, Gas or Water	Depth Found	Remarks
✓Pittsburgh Coal		9	842	851			
✓Big Dunkard Sand		90	1321	1411			
✓Maxton Sand		20	1897	1917			
✓Lower Maxton Sand		22	1925	1947			
✓Big Lime			1950				
✓Big Injun Sand				2225			
Completed Depth				1950			
7" Casing was perforated by Schlumberger Well Surveying Corporation on 3-1-60 From 1925 to 1932 with 29 Shots.							
Plug Down Pressure 10" 8" 7"							
50#	400#	775#					
Yes	No	Yes	- Cement Return				

(Over)

Storage