

(+) DENOTES LOCATION OF WELL ON UNITED STATES TOPOGRAPHIC MAPS

FILE No 1701-2345-001-028  
DRAWING No. VICTORY B-4502  
SCALE 1"=400'  
MINIMUM DEGREE OF ACCURACY 1:200  
PROVEN SOURCE OF ELEVATION TRIMBLE R8-3  
GPS UNIT

I THE UNDERSIGNED, HEREBY CERTIFY THAT THIS PLAT IS CORRECT TO THE BEST OF MY KNOWLEDGE AND BELIEF AND SHOWS ALL THE INFORMATION REQUIRED BY LAW AND THE REGULATIONS ISSUED AND PRESCRIBED BY THE DIVISION OF ENVIRONMENTAL PROTECTION.

(SIGNED)

*R. F. Thaw*  
ROBERT F. THAW PS #965

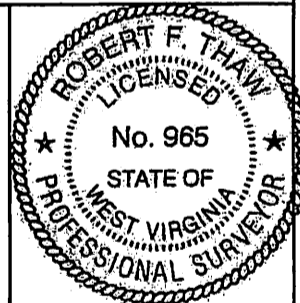

STATE OF WEST VIRGINIA  
DIVISION OF ENVIRONMENTAL PROTECTION  
OFFICE OF OIL AND GAS  
NITRO, WV



DATE MAY 18, 2018  
OPERATOR'S WELL No. 4502  
API WELL No.

WELL TYPE: OIL  GAS  LIQUID INJECTION  WASTE DISPOSAL   
(IF "GAS") PRODUCTION  STORAGE  DEEP  SHALLOW   
LOCATION: ELEVATION 1213.0 WATER SHED FISH CREEK  
DISTRICT LIBERTY COUNTY MARSHALL  
QUADRANGLE CAMERON, WV

SURFACE OWNER JUDITH ANN BURGE, VIRGINIA LEE BAILEY, SUELLEN MARLING ACREAGE 50 AC.±  
OIL & GAS ROYALTY OWNER JESSIE M. MARLING, ET AL / C.F. CONELLY, ET UX  
LEASE ACREAGE 70 / 70 LEASE No. 3032058-000 / 3028902-000

PROPOSED WORK: DRILL  CONVERT  DRILL DEEPER  REDRILL  FRACTURE OR STIMULATE  PLUG OFF OLD FORMATION  PERFORATE NEW FORMATION  OTHER PHYSICAL CHANGE IN WELL (SPECIFY) \_\_\_\_\_

PLUG AND ABANDON  CLEAN OUT AND REPLUG

TARGET FORMATION BIG INJUN ESTIMATED DEPTH 2320  
WELL OPERATOR COLUMBIA GAS TRANSMISSION, LLC DESIGNATED AGENT JAMES AMOS  
ADDRESS PO BOX 1273, CHARLESTON, WV ADDRESS P.O. BOX 1273, CHARLESTON W.V.  
25325-1273 25325-1273

39080-G4-TM-024  
CAMERON, WV  
JAN 1, 1988

CONTOUR INTERVAL 20 FT

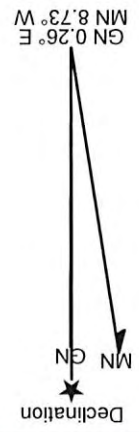
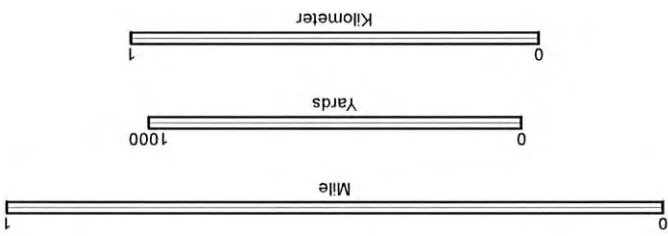

Produced by Trimble Terrain Navigator Pro  
Topography based on USGS 1:24,000 Maps  
North American 1983 Datum (NAD83)  
To place on the predicted North American 1927 move the  
projection lines 9M N and 17M E

(HUNDRED)

(WILEYVILLE)

039° 43' 47.7532" N 080° 36' 25.7799" W  
039° 44' 00.0000" N 080° 36' 00.0000" W  
039° 44' 30.0000" N 080° 35' 30.0000" W  
039° 45' 00.0000" N 080° 35' 00.0000" W  
039° 45' 30.0000" N 080° 34' 30.0000" W  
039° 46' 00.0000" N 080° 34' 00.0000" W

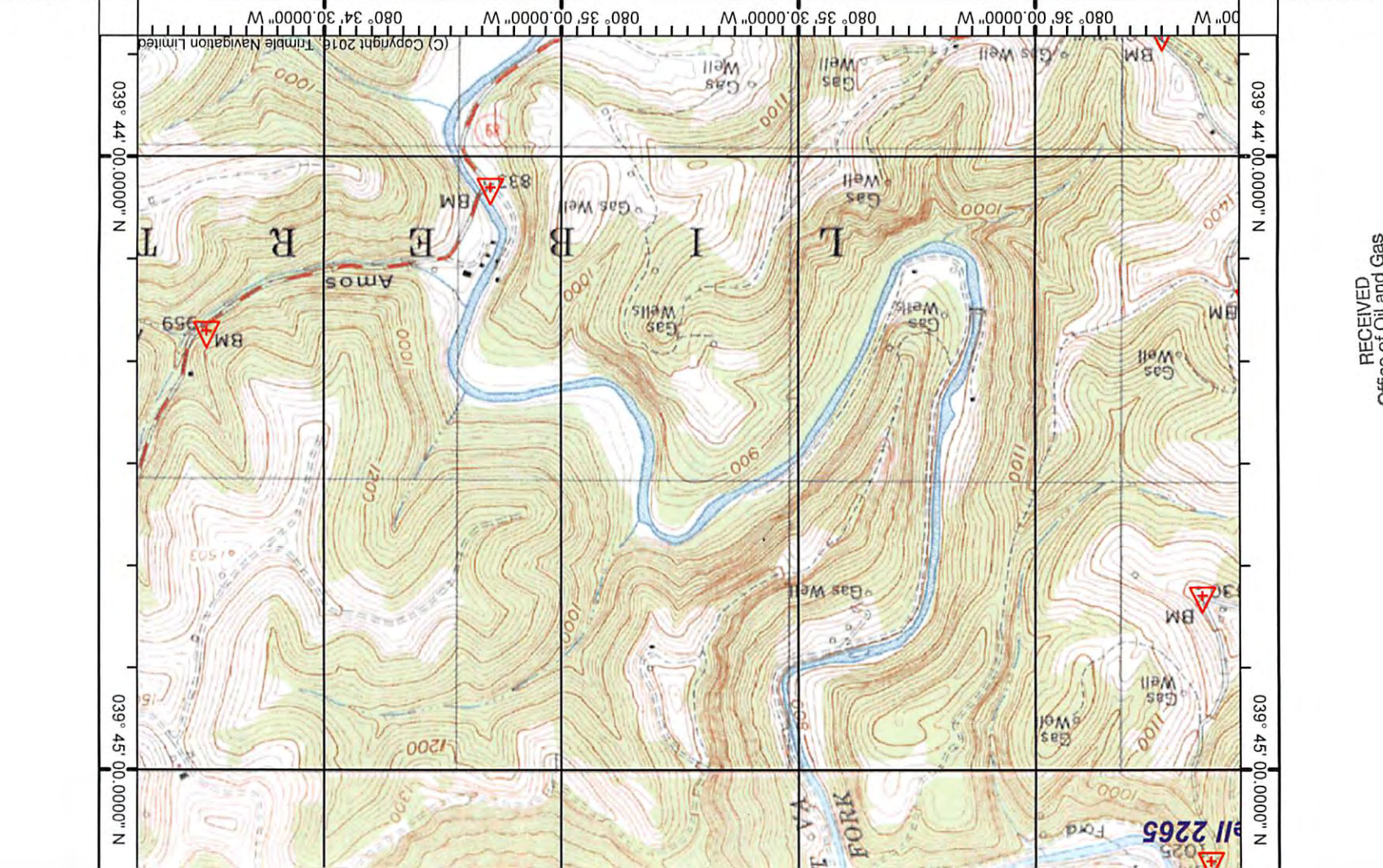

RECEIVED  
Office of Oil and Gas  
JUL 30 2018  
WV Department of  
Environmental Protection



47-051-00320P

(MOUNDSVILLE)



CAMERON QUADRANGLE  
WEST VIRGINIA  
TOPOGRAPHIC SERIES

(Outdoor Contour Map)

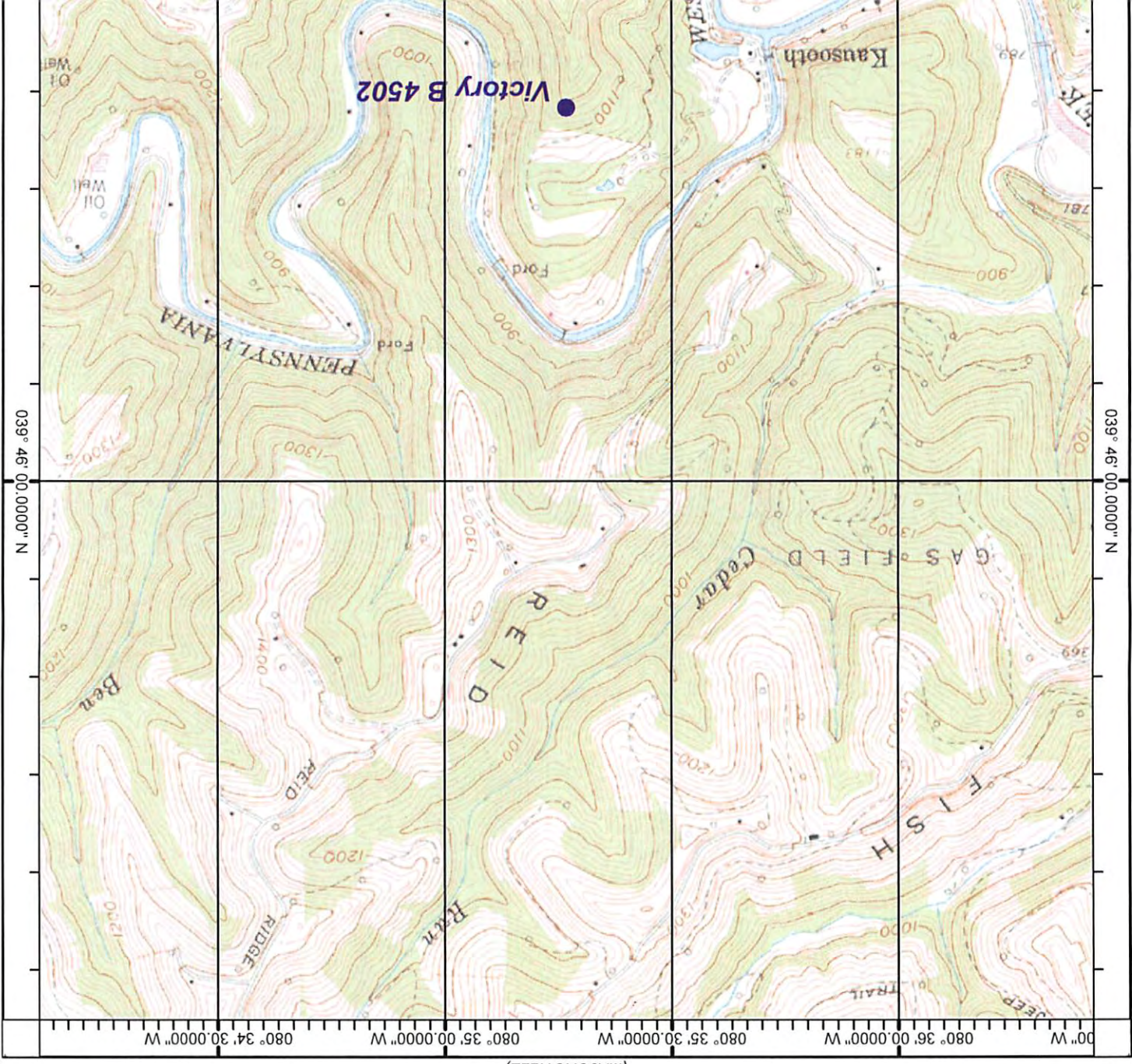

(GLEN EASTON)

(Outdoor Contour Map)

080° 36' 25.779" W 080° 35' 00.000" W 080° 34' 30.000" W 080° 34' 05.620" W 039° 46' 00.000" N 039° 46' 00.000" N