

(+) DENOTES LOCATION OF WELL ON UNITED STATES TOPOGRAPHIC MAPS

FILE No 2001-3079-001-020  
 DRAWING No. VICTORY B-1852  
 SCALE 1"=200  
 MINIMUM DEGREE OF ACCURACY 1:200  
 PROVEN SOURCE OF ELEVATION TRIMBLE R10  
GPS UNIT

I THE UNDERSIGNED, HEREBY CERTIFY THAT THIS PLAT IS CORRECT TO THE BEST OF MY KNOWLEDGE AND BELIEF AND SHOWS ALL THE INFORMATION REQUIRED BY LAW AND THE REGULATIONS ISSUED AND PRESCRIBED BY THE DIVISION OF ENVIRONMENTAL PROTECTION.

(SIGNED) R. Thaw  
**ROBERT F. THAW PS #965**

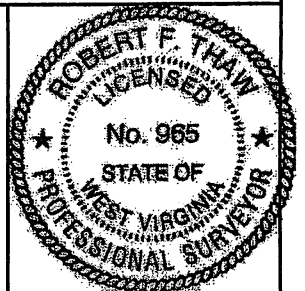

**STATE OF WEST VIRGINIA**  
**DIVISION OF ENVIRONMENTAL PROTECTION**  
**OFFICE OF OIL AND GAS**  
 NITRO, WV

DATE DECEMBER 10 2020  
 OPERATOR'S WELL No. 1852  
 API WELL No. 47 051 - 00264

WELL TYPE: OIL  GAS  LIQUID INJECTION  WASTE DISPOSAL  STATE COUNTY PERMIT  
 (IF "GAS") PRODUCTION  STORAGE  DEEP  SHALLOW

LOCATION: ELEVATION 1472.3' WATER SHED BEN RUN - A TRIBUTARY OF FISH CREEK  
 DISTRICT LIBERTY COUNTY MARSHALL  
 QUADRANGLE CAMERON, WV

SURFACE OWNER TRUSTEES OF THE THE BIG RUN CHRISTIAN CHURCH AND CEMETERY ACREAGE 47.75 ±  
 OIL & GAS ROYALTY OWNER MAYES D. MATHEWS, ET AL

LEASE ACREAGE 53 ± LEASE NO. 3027243-000

PROPOSED WORK: DRILL  CONVERT  DRILL DEEPER  REDRILL  FRACTURE   
 STIMULATE  PLUG OFF OLD FORMATION  PERFORATE NEW FORMATION   
 OTHER PHYSICAL CHANGE IN WELL (SPECIFY) \_\_\_\_\_  
 PLUG AND ABANDON  CLEAN OUT AND REPLUG

TARGET FORMATION BIG INJUN ESTIMATED DEPTH 3681

WELL OPERATOR COLUMBIA GAS TRANSMISSION, LLC DESIGNATED AGENT JAMES AMOS  
 ADDRESS PO BOX 1273, CHARLESTON, WV ADDRESS 48 COLUMBIA GAS ROAD  
25325-1273 SANDYVILLE, WV 25275

05/07/2021

(MOUNDSVILLE)



4705100264 P  
CAMERON QUADRANGLE  
WEST VIRGINIA  
TOPOGRAPHIC SERIES

(WIND RIDGE)

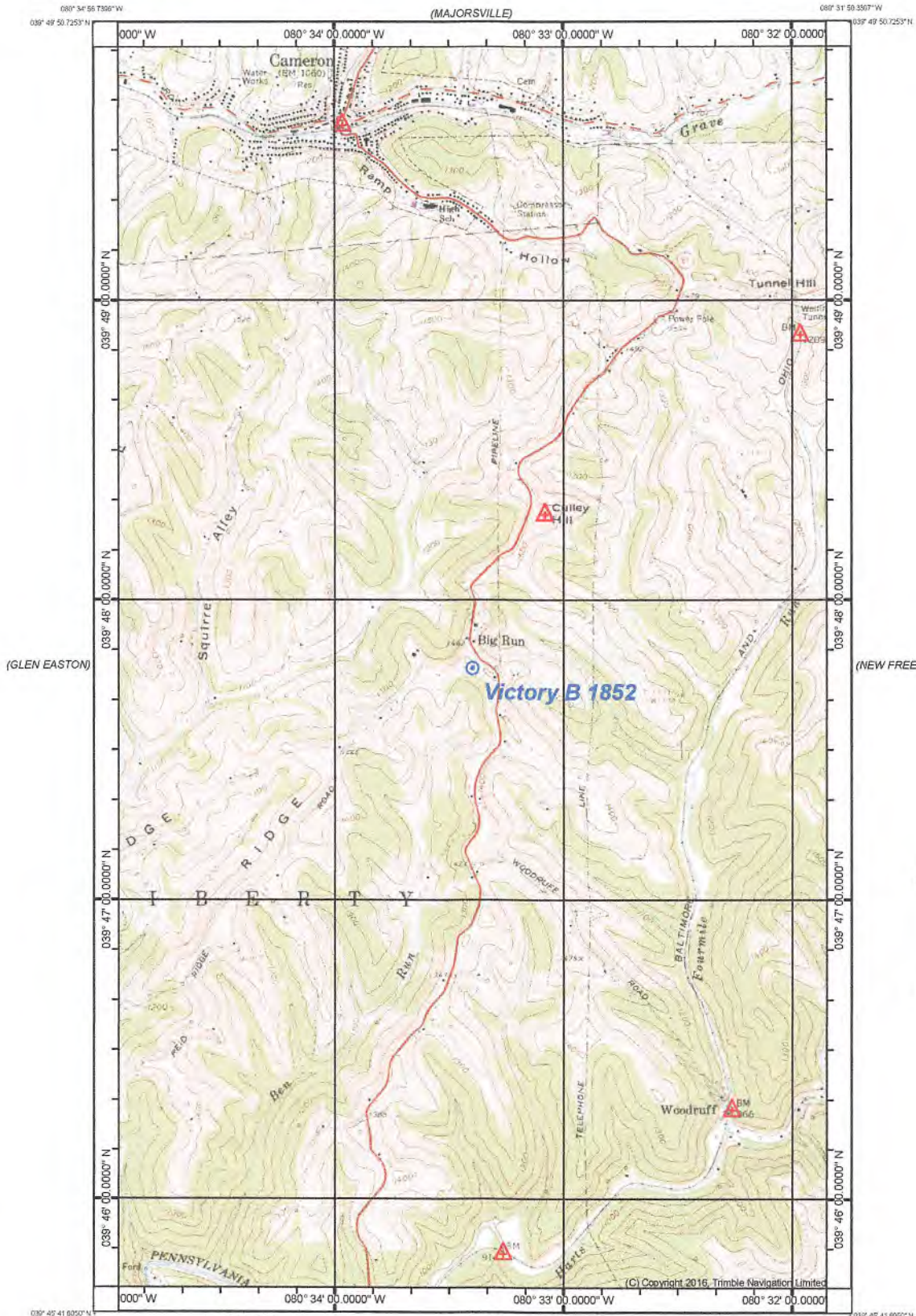

RECEIVED  
Office of Oil and Gas  
JAN 21 2021  
WV Department of  
Environmental Protection

(WILEYVILLE)

Produced by Trimble Terrain Navigator Pro  
Topography based on USGS 1:24,000 Maps  
North American 1983 Datum (NAD83)

To place on the predicted North American 1927 move the  
projection lines 9M N and 17M E



(LITTLETON)  
SCALE 1:24000

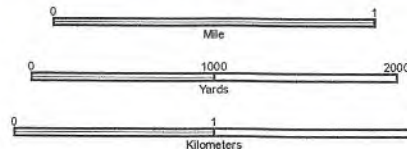

CONTOUR INTERVAL 20 FT

39080-G4-TM-024  
CAMERON, WV  
JAN 1, 1988

05/07/2021