

36305
C, S, P, A, PL.

COAL OWNED BY T.L. ROGERSON

NEW LOCATION.....

DRILL DEEPER.....

ABANDONMENT.....

COMPANY THE MANUFACTURERS LIGHT AND HEAT CO.

ADDRESS 800 UNION TRUST BLDG PITTSBURGH 30-PA

FARM JAMES H. TEAGARDEN

TRACT _____ ACRES 81 LEASE No. 2290

WELL (FARM) No. 2 SERIAL No. 2761

ELEVATION (SPIRIT LEVEL) 1075'

QUADRANGLE LITTLETON

COUNTY MARSHALL DISTRICT LIBERTY

ENGINEER J. H. [Signature]

ENGINEER'S REGISTRATION No. _____

FILE No. _____ DRAWING No. Y-13-341

DATE DEC. 14 - 1949 SCALE 1" = 800'

STATE OF WEST VIRGINIA
DEPARTMENT OF MINES
OIL AND GAS DIVISION
CHARLESTON

WELL LOCATION MAP

FILE No. MARS-260-REDRILL

+ DENOTES LOCATION OF WELL ON UNITED STATES TOPOGRAPHIC MAPS, SCALE 1 TO 62,500, LATITUDE AND LONGITUDE LINES BEING REPRESENTED BY BORDER LINES AS SHOWN.

- DENOTES ONE INCH SPACES ON BORDER LINE OF ORIGINAL TRACING.

LATITUDE

LONGITUDE 80 35

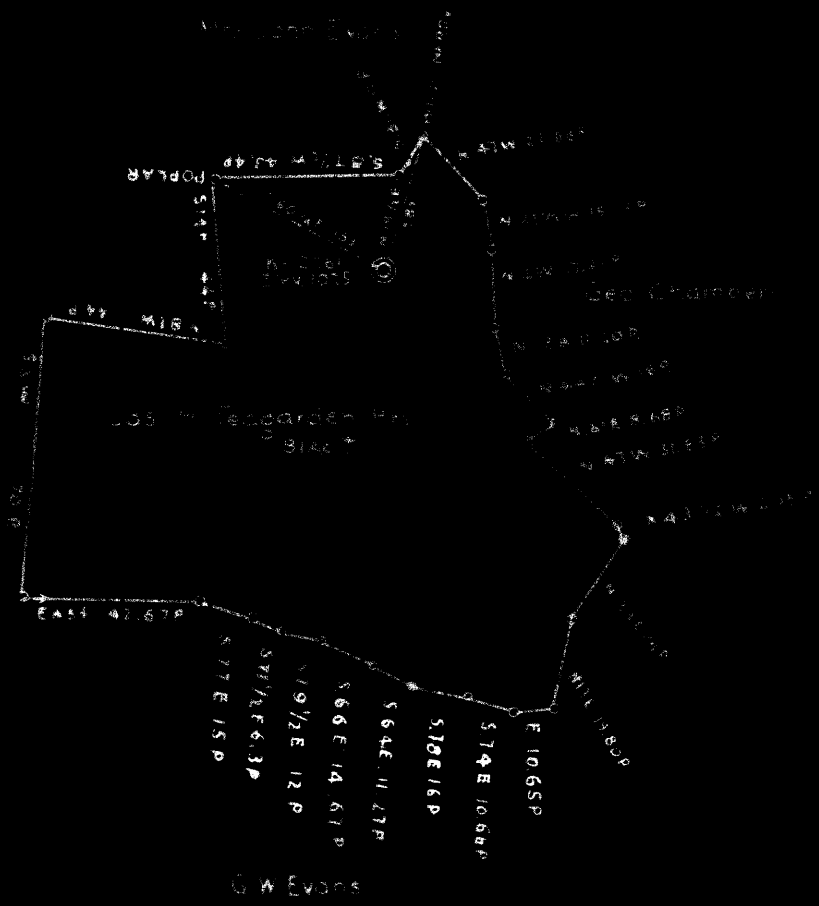

COAL OWNED BY W. L. ROGERSON

NEW LOCATION

DRILL DEEPER

ABANDONMENT

COMPANY THE MANUFACTURERS LIGHT AND HEAT CO.

ADDRESS 800 UNION TRUST BLDG PITTSBURGH 30-PA

FARM JAMES H. TEAGARDEN

TRACT ACRES 81 LEASE No. 2290

WELL (FARM) No. 2 SERIAL No. 2761

ELEVATION (SPIRIT LEVEL) 1075'

QUADRANGLE LITTLETON

COUNTY MARSHALL DISTRICT LIBERTY

COUNTY WETZEL DISTRICT PRECTOR

ENGINEER *J. H. ...*

ENGINEER'S REGISTRATION No.

FILE No. DRAWING No. Y-13-341

DATE DEC. 14 - 1949 SCALE 1" = 800'

STATE OF WEST VIRGINIA
 DEPARTMENT OF MINES
 OIL AND GAS DIVISION
 CHARLESTON

WELL LOCATION MAP

FILE No. MARS-305-A

+ DENOTES LOCATION OF WELL ON UNITED STATES TOPOGRAPHIC MAPS, SCALE 1 TO 62,500. LATITUDE AND LONGITUDE LINES BEING REPRESENTED BY BORDER LINES AS SHOWN.

— DENOTES ONE INCH SPACES ON BORDER LINE OF ORIGINAL TRACING.

(2)

CLELL EVANS (J. H. TEAGARDEN) NO. 2761 ~~(2461)~~ WELL.
(JOHN F. EVANS) (JOSIAH V. THOMPSON). (plat)

Liberty District, Marshall County, W. Va.
By The Manufacturers Light & Heat Co., 800 Union Trust Bldg.,
Pittsburgh, Pa.

Redrilled under permit Mars-²⁶⁰~~259~~-R; Littleton Quadrangle.
On 100 acres.

Elevation, ~~1000' L.~~ 1075' L.

Drilling commenced June 3, 1954; completed Aug. 4, 1954.
Open flow, 60/10ths W. in 3/8".

Volume, 8,538 cu. ft.

Rock pressure, 10 lbs. in 72 hrs.

10" casing, 256'; 8 1/4" casing, 1288'; 5 3/8" casing, 1810'; all left in.

Coal was encountered at 705-710 and 805-811, and 1400-1408'.

1 - 6 5/8" lead plug drove at 1830'. Run 1 - 8 5/8" steel die nipple
on 907' of 8 5/8" casing to connect onto 381' of 8 1/4" casing that
was in hole. Used 300 sacks cement around 8 5/8" casing. Used 400
sacks cement around 5 1/2" casing. Test of gas 9-7-54, 60/10 W. in
3/8" opening, or 8,538 cu. ft. 5 3/8" casing set at 1793'.

Gas storage well. Record to Dept. of Mine stamped Feb. 6, 1955.

Record from Allen Feb. 21, 1955.

NOTE: Coal record copied from original record.

	Top.	Bottom.
✓ Mapletown (Sewickley) Coal	705	710
✓ Pittsburgh Coal	805	811
✓ Freeport Coal	1400	1408
✓ Maxton Sand	1790	1830
Total depth		1830

(225)

→ 266

Liberty District, Marshall County, W. Va.
 By The Manufacturers Light & Heat Co., 800 Union Trust Bldg., Pittsburgh, Pa.
 Abandoned under permit Mass-----A?
 On 100 acres.

Elevation, L.
 Surface owned by O. A. Teagarden, R. D. 1, Mountville, W. Va., and minerals
 by The Manufacturers Light & Heat Co., 800 Union Trust Bldg., Pitts-
 burgh, Pa.

Drilling commenced Oct. 23, 1922; completed Nov. 15, 1922.

10" casing, 255'; 8 1/2", 1270'; all left in.

Packer, 3 1/2" x 4".

Coal was encountered at 705-710, 805-811, and 1400-1408'.

Gas well. Record to Dept. of Mines dated Dec. 15, 1929.

Record to RCF from Mrs. Griffith March 6, 1950. Old File No. 356.

	Top.	Bottom.
Iron	12	100
Coal	390	355
Coal	500	506
Mapletown (Sandstone) Coal	705	710
Pittsburgh Coal	805	811
Red rock	940	1060
Fresport Coal (gas at 1404')	1400	1408
Sand	1695	1730
Sand	1775	1780
Shale	1780	1786
Sand (gas, 1809-1811')	1786	1811
Total depth		1811



STATE OF WEST VIRGINIA
DEPARTMENT OF MINES
OIL AND GAS DIVISION

356

Permit No. ²⁶⁰ MAKJ-305-A

WELL RECORD

Oil or Gas Well (KIND)

Company The Manufacturers Light & Heat Co.
Address 800 Union Trust Bldg., Pittsburgh, Pa.
Farm J. H. Teagarden Acres 100
Location (waters) _____
Well No. 2761 Elev. _____
District Liberty County Marshall
The surface of tract is owned in fee by O. A. Teagarden
R. D. 1, Moundsville Address West Virginia
Mineral rights are owned by The Mfrs. Light & Heat Co.
800 Union Trust Bldg. Address Pittsburgh, Pa.
Drilling commenced October 23, 1922
Drilling completed November 15, 1922
Date Shot From _____ To _____
With _____

Casing and Tubing	Used in Drilling	Left in Well	Packers
Size			
16			Kind of Packer
18			
10	255	255	Size of
8 1/4	1270	1270	<u>8 1/4 x 4</u>
6 1/2			Depth set
5 3/16			
3			Perf. top
2			Perf. bottom
Liners Used			Perf. top
			Perf. bottom

Open Flow /10ths Water in _____ Inch
/10ths Merc. in _____ Inch
Volume _____ Cu. Ft.
Rock Pressure _____ lbs _____ hrs.
Oil _____ bbls., 1st 24 hrs.
Fresh water _____ feet _____ feet
Salt water _____ feet _____ feet

CASING CEMENTED _____ SIZE _____ No. Ft. _____ Date _____

COAL WAS ENCOUNTERED AT 705 FEET 60 INCHES
805 FEET 72 INCHES 1400 FEET 96 INCHES
_____ FEET _____ INCHES _____ FEET _____ INCHES

Formation	Color	Hard or Soft	Top	Bottom	Oil, Gas or Water	Depth Found	Remarks
Lime			12	100			
Coal			350	355			
Coal			500	506			
Mapletown Coal			705	710			
Pittsburgh Coal			805	811			
Red Rock			940	1060			
Freeport Coal			1400	1408	Gas at 1408		
Sand			1695	1730			
Sand			1775	1780			
Shale			1780	1786			
Sand			1786	1811			
TOTAL DEPTH			1811		Gas 1809 to 1811		



Formation	Color	Hard or Soft	Top	Bottom	Oil, Gas or Water	Depth Found	Remarks

Date DECEMBER 15, 1949

APPROVED THE MANUFACTURERS LIGHT & HEAT COMPANY, Owner

By Paul Cooper LAND AGENT.
(Title)