

LATITUDE 40°00'00"

LONGITUDE 80°30'00"

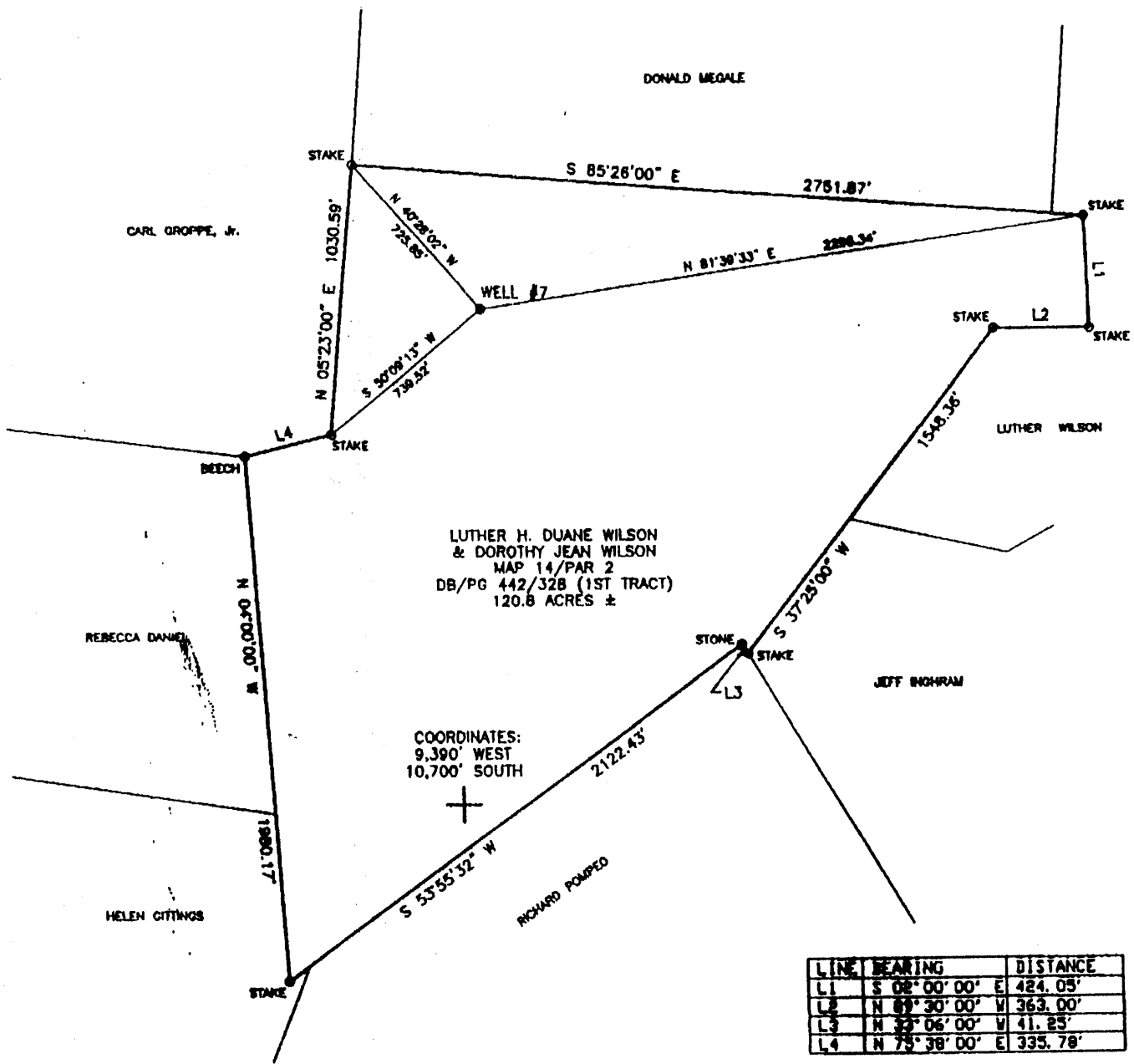

LUTHER H. DUANE WILSON  
& DOROTHY JEAN WILSON  
MAP 14/PAR 2  
DB/PG 442/32B (1ST TRACT)  
120.8 ACRES ±

COORDINATES:  
9,390' WEST  
10,700' SOUTH

LINE	BEARING	DISTANCE
L1	S 02° 00' 00" E	424.05'
L2	N 81° 30' 00" W	363.00'
L3	N 33° 06' 00" W	41.25'
L4	N 75° 38' 00" E	335.78'

(+) DENOTES LOCATION OF WELL ON UNITED STATES TOPOGRAPHIC MAPS

FILE NO. SHOE 4084  
DRAWING NO. SHOE 4084  
SCALE 1" = 600'  
MINIMUM DEGREE OF ACCURACY 1 IN 2,500  
PROVEN SOURCE OF ELEVATION U.S.G.S. MONUMENT BLOOM 1,400'

I THE UNDERSIGNED, HEREBY CERTIFY THAT THIS PLAT IS CORRECT TO THE BEST OF MY KNOWLEDGE AND BELIEF AND SHOWS ALL THE INFORMATION REQUIRED BY LAW AND THE REGULATIONS ISSUED AND PRESCRIBED BY THE DEPARTMENT OF ENERGY.

(SIGNED) William P. Foley  
WILLIAM P. FOLEY  
R.P.C.E. #4449 P.S. #1095

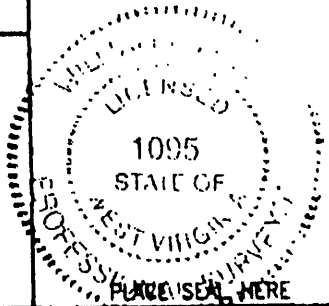

STATE OF WEST VIRGINIA  
DIVISION OF ENVIRONMENTAL PROTECTION  
OFFICE OF OIL AND GAS  
110 McJUNKIN ROAD  
NITRO, WV 25143-2508

BLUE MOUNTAIN ENGINEERING  
58 WADESTOWN PIKE  
BURTON, WV 26562  
PHONE: (304) 662-6486

DATE FEBRUARY 25, 1999  
OPERATOR'S WELL NO. SHOEMAKER #7  
API WELL NO.

47 - 051 - 00218-P

WELL TYPE: OIL \_\_\_ GAS X LIQUID INJECTION \_\_\_ WASTE DISPOSAL \_\_\_  
(IF "GAS,") PRODUCTION \_\_\_ STORAGE X DEEP \_\_\_ SHALLOW X ABANDONED \_\_\_

LOCATION: ELEVATION 1,223.99' WATER SHED WHESTSTONE RUN  
DISTRICT SAND HILL COUNTY MARSHALL  
QUADRANGLE MAJORSVILLE WV 7.5'

SURFACE OWNER LUTHER H. DUANE & DOROTHY JEAN WILSON ACREAGE 120.8 ±  
OIL & GAS ROYALTY OWNER CONSOLIDATION COAL COMPANY LEASE ACREAGE 120.8 ±  
LEASE NO. 19403

PROPOSED WORK: DRILL \_\_\_ CONVERT \_\_\_ DRILL DEEPER \_\_\_ REDRILL \_\_\_ FRACTURE OR  
STIMULATE \_\_\_ PLUG OFF OLD FORMATION \_\_\_ PERFORATE NEW  
FORMATION \_\_\_ OTHER PHYSICAL CHANGE IN WELL (SPECIFY) \_\_\_\_\_

PLUG AND ABANDON X CLEAN OUT AND REPLUG \_\_\_

TARGET INFORMATION \_\_\_\_\_ ESTIMATED DEPTH 1,585'  
WELL OPERATOR CONSOLIDATION COAL CO. DESIGNATED AGENT MICHELE O'NEAL MAY 10 1999  
ADDRESS R.D. #4 BOX 425 ADDRESS R.D. #4 BOX 425  
MOUNDSVILLE, WV 26041 MOUNDSVILLE, WV 26041

MARS 0218-P

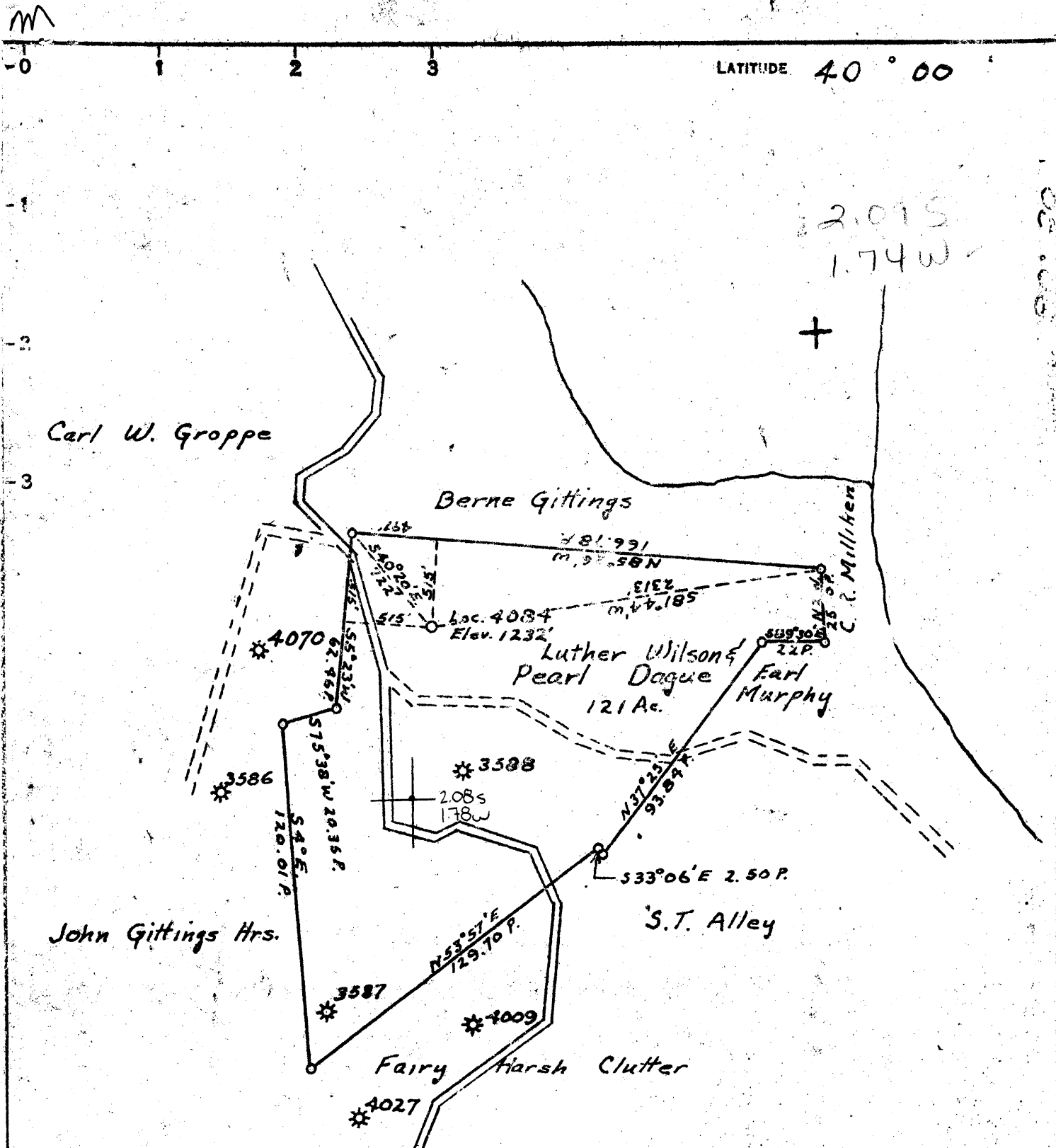

COAL OWNED BY J.V. Thompson

NEW LOCATION...   
 DRILL DEEPER...   
 ABANDONMENT...

COMPANY	<u>The Manufacturers Light &amp; Heat Co.</u>		
ADDRESS	<u>800 Union Trust Bldg. Pittsburgh Pa.</u>		
FARM	<u>Pearl Dague &amp; Luther Wilson</u>		
TRACT	ACRES	LEASE No.	<u>121 19403</u>
WELL (FARM) No.	<u>3</u>	SERIAL No.	<u>4084</u>
ELEVATION (SPIRIT LEVEL)	<u>1232'</u>		
QUADRANGLE	<u>Cameron</u>		
COUNTY	<u>Marshall</u>	DISTRICT	<u>Sandhill</u>
ENGINEER	<u>A.C. Sreater</u>		
ENGINEER'S REGISTRATION No.			
FILE No.	DRAWING No. <u>Y-13-433</u>		
DATE	<u>8-23-50</u>	SCALE	<u>1" = 800'</u>

STATE OF WEST VIRGINIA  
 DEPARTMENT OF MINES  
 OIL AND GAS DIVISION  
 CHARLESTON

**WELL LOCATION MAP**

FILE No. MARS-218

+ DENOTES LOCATION OF WELL ON UNITED STATES TOPOGRAPHIC MAPS, SCALE 1 TO 62,500. LATITUDE AND LONGITUDE LINES BEING REPRESENTED BY BORDER LINES AS SHOWN.  
 - DENOTES ONE INCH SPACES ON BORDER LINE OF ORIGINAL TRACING.

WEST VIRGINIA DEPARTMENT OF MINES  
OIL & GAS DIVISION  
W E L L R E C O R D

Permit No. Mars 218  
Cameron Quad.  
Company  
Address  
Farm  
District  
Well No.  
Commenced  
Completed  
Volume  
Rock Pressure

The Manf. Light & Heat Co.  
  
E.A. Wilson Acres 121  
Sand Hill Marshall County  
4084  
May 15, 1950 (cleaning out)  
July 25, 1950  
469,933 Salt Sand  
490# 48 hrs.

Gas Well  
CASING & TUBING

Cond.	16	16			
	10	181	181		
	8 $\frac{1}{2}$	598	598		
	4		1600		
Anchor Packer					
Size 8 $\frac{1}{4}$ x 4					
Depth 1434					

This was an old abandoned well. Cleaned out again and made into a Storage well as of July 25, 1950 on work order 2001-L-112-5. Well # F-14597  
The following is record of well when first drilled:

Clay	0	20			
Slate	20	30			
Sandy Lime	30	100			
Slate	100	117			
<del>Native Coal</del>	117	120			
<del>Mapletown Coal</del>	565	570			
<del>Pittsburgh Coal</del>	671	679			
<del>1st Gas Sand</del>	1318	1348			
<del>2nd Gas Sand</del>	1425	1459			
<del>Salt Sand</del>	1581				
Total depth		1585			
Gas at 1581'				285	

This well cleaned out to total depth 1585'. Gas at 1581' 92/10 W in 2 $\frac{1}{2}$ ", 469,933CF

MINUTE PICKUP IN 4" TUBING

1	2	3	4	5	6	7	8	9	10	15	20	30	45	60	24 hr.
25	49	78	104	130	158	181	202	221	240	310	359	417	447	457	490

RECEIVED  
Office of Oil & Gas  
Permitting  
JUL 20 2000  
WV Division of  
Environmental Protection

AFFIDAVIT OF PLUGGING AND FILLING WELL

AFFIDAVIT SHOULD BE MADE IN TRIPLICATE, one copy mailed to the Division, one copy to be retained by the Well Operator and the third copy (and extra copies if required) should be mailed to each coal operator at their respective addresses.

Consolidation Coal Co.  
Coal Operator or Owner  
RD #4 Box 425, Moundsville, WV 26041  
Address  
Consolidation Coal Co.  
Coal Operator or Owner  
RD #4, Box 425, Moundsville, WV 26041  
Address  
Luther Wilson  
Lease or Property Owner  
\_\_\_\_\_  
Address

Consolidation Coal Co.  
Name of Well Operator  
RD #4 Box 425, Moundsville, WV 26041  
Complete Address  
Marjorsville  
Well Location  
Sandhill  
District  
Marshall  
County  
Shoemaker GW #7-4084  
Well No.  
Luther Wilson  
Farm

STATE INSPECTOR SUPERVISING PLUGGING \_\_\_\_\_

*Randy Mues*  
AFFIDAVIT

STATE OF WEST VIRGINIA,  
County of Marshall ss:

Nicky C. Hyre and Donald L. Hatfield being first duly sworn according to law depose and say that they are experienced in the work of plugging and filling oil and gas wells and were employed by Consolidation Coal Company well operator, and participated in the work of plugging and filling the above well, that said work was commenced on the 24th day of June 2000 and that the well was plugged in the following manner:

Sand or Zone Record Formation	Filling Material	Plugs Used Size & Kind	Casing Pulled	Casing Left In
	Cleaned hole to 1484' with 6 1/4" bit. Cut 7" casing at 1252', 1273, 1315', 1352'. Trip in hole and cut 7" and 8" casing together thru coal every 8" with pressure cutter from 673' to 681'. Plug well back from 1484' to surface with solid cement plug. Used 171 total sks Thix from 1484' to 474' and 41 total sks Expansive from 474' to surface.		7" - 0 8 5/8" - 0	1484' 1224'
Coal Seams (Name)	Pittsburgh Coal 674.4' tp 680'	Description of Monument	7" casing with API#47-51-00218P	
(Name)			And completion date 7/1/2000	
(Name)				
(Name)				

... and that the work of plugging and filling said well was completed on the 1st day of July 2000

And further deponents saith not.

*Nicky C. Hyre*  
*Donald L. Hatfield*

Sworn to and subscribed before me this 1st day of July 2000

*Lisa A. Albright*  
Notary Public

My commission expires:  
2/11/2010

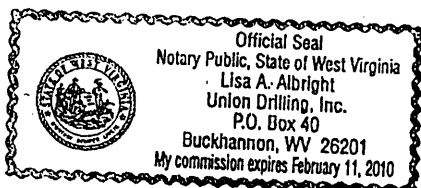

Permit No.  
API #47-51-00218P

JUL 21 2000

MARS 0218-P