

STATE OF WEST VIRGINIA  
DEPARTMENT OF ENVIRONMENTAL PROTECTION  
OFFICE OF OIL AND GAS

AFFIDAVIT OF PLUGGING AND FILLING WELL

AFFIDAVIT SHOULD BE IN TRIPLICATE, one copy mailed to the Department, one copy to be retained by the Well Operator and the third copy (and extra copies if required) should be mailed to each coal operator at their respective addresses.

Farm name: Clara D. Burley Operator Well No.: M-1624

LOCATION: Elevation: 1304.88' Quadrangle: Cameron WV, PA  
District: Cameron County: Marshall  
Latitude: 39.864783 Feet South of 39 Deg. 51 Min. 53.2188 Sec.  
Longitude: -80.568749 Feet West of -80 Deg. 34 Min. 7.4958 Sec.

Well Type: OIL \_\_\_\_\_ GAS X

Company Consolidation Coal Co. Coal Operator Consolidation Coal Co.  
1 Bridge Street or Owner 1 Bridge Street  
Monongah, WV 26554 Monongah, WV 26554  
Coal Operator \_\_\_\_\_  
Agent Jay Hores or Owner \_\_\_\_\_  
Permit Issued Date 2/20/2020

AFFIDAVIT

STATE OF WEST VIRGINIA,  
County of Monongalia ss:

Matthew A. Yearsley and Kevin S. Wright being first duly sworn according to law depose and say that they are experienced in the work of plugging and filling oil and gas wells and were employed by the above named well operator, and participated in the work of plugging and filling the above well say that said work was commenced on the 21st day of July, 2020, and the well was plugged and filled in the following manner:

TYPE	FROM	TO	PIPE REMOVED	LEFT
Thixotropic/ Green Dye	1080'	660'		
Expandable Cement	660'	Surface		
8 5/8" casing	556'	Unknown	0'	Unknown
16" Conductor	20'	Surface	0'	20'

Description of monument: 77" of 7" casing with company name, well #, API #, and date cemented. and that the work of plugging and filling said well was completed on the 31st day of July, 2020.

And further deponents saith not. Matthew A. Yearsley  
Kevin S. Wright

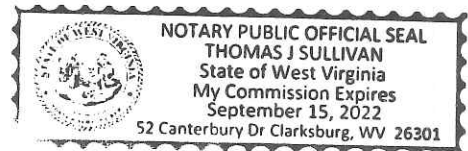

Sworn and subscribe before me this 26th day of Aug, 2020

My commission expires: 09/15/22  
[Signature]  
Notary Public

Affidavit reviewed by the Office of Oil and Gas: [Signature] Title: Oil & Gas Inspector

AFFIDAVIT OF PLUGGING AND FILLING WELL

AFFIDAVIT SHOULD BE MADE IN TRIPLICATE, one copy mailed to the Division, one copy to be retained by the Well Operator and the third copy (and extra copies if required) should be mailed to each coal operator at their respective addresses.

CONSOLIDATION COAL CO.  
Coal Operator or Owner  
1 BRIDGE STREET MONONGAH, WV 26554

CONSOLIDATION COAL CO.  
Coal Operator or Owner  
1 BRIDGE STREET MONONGAH, WV 26554  
Address  
RUSSELL L. WHITE JR. ET UX  
Lease or Property Owner  
3905 BREEZEWAY CT SEABROOK, TX 77586  
Address

CONSOLIDATION COAL CO.  
Name of Well Operator  
1 BRIDGE STREET MONONGAH, WV 26554  
Complete Address  
CAMERON WV, PA 7.5'  
Well Location  
CAMERON  
District  
MARSHALL  
County  
M-1624  
Well No.  
CLARA D. BURLEY  
Farm

STATE INSPECTOR SUPERVISING PLUGGING

*Jim Nicholas*  
\_\_\_\_\_  
AFFIDAVIT

STATE OF WEST VIRGINIA,  
County of MONONGALIA ss:

MATTHEW A. YEARSLEY and KEVIN S. WRIGHT being first duly sworn according to law depose and say that they are experienced in the work of plugging and filling oil and gas wells and were employed by Consolidation Coal Company well operator, and participated in the work of plugging and filling the above well, that said work was commenced on the 21<sup>st</sup> day of July, 2020 and that the well was plugged in the following manner:

Sand or Zone Record Formation	Filling Material	Casing/Tubing Size	Casing Pulled	Casing Left In
Cleansed hole with a 12 1/4" bit from the surface to 159'. Reduced hole to 9 7/8" at 159'. Cleaned hole with a 9 7/8" bit from 159' to the top of the 8 5/8" casing at 556'. Reduced hole to 7 7/8" at 556'. Cleaned a 7 7/8" hole through the 8 5/8" casing from 556' to 1080'. Tagged plugged at 1080'. Attempted to remove 8 5/8" casing by pulling 150% of the calculated string weight. All attempts to remove 8 5/8" casing were unsuccessful. Left an unknown amount of 8 5/8" casing in the hole from 556' to an unknown depth. Remaining 8 5/8" had multiple pre-existing rips in it from 630' to 1054'. Cut remaining 8 5/8" casing at the following depths, 871', 869', 867', 865', 863' and 861'. Cleaned a 7 7/8" hole through the Pittsburgh Coal Seam from 863.1' to 869.2'.		8 5/8" Casing	0'	Unknown
		16" Conductor	20'	20'
<b>Cemented the hole from 1080' to surface as follows:</b> From 1080' to 660' with 155 sacks of Thixotropic Cement with Green Dye. Tagged cement plug at 660'. Cemented hole from 660' to surface with 300 sacks of Expandable Cement. Cement did circulate at surface. A total of 455 sacks of cement were used to cement the hole from 1080' to surface. Left 20' of 16" conductor in the hole from 20' to surface.				
<b>Coal Seams</b>		<b>Description of Monument</b>		
<u>Pittsburgh</u>	<u>863.1' - 869.2'</u>	77" of 7" casing w/ company name, well number, permit number and date cemented stated on 7" casing. Well marker will be attached to cement plug at ground level.		

... and that the work of plugging and filling said well was completed on the 31<sup>st</sup> day of July, 2020

And further deponents saith not.

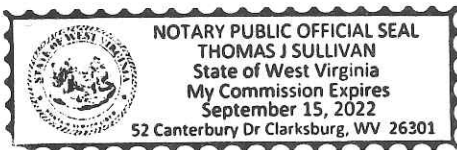

*Matthew A. Yearsley*

Matthew A. Yearsley

*Kevin S. Wright*

Kevin S. Wright

Sworn to and subscribed before me this 26<sup>th</sup> day of Aug, 2020

*[Signature]*  
\_\_\_\_\_  
Notary Public

My commission expires: 09/15/22

Permit No. 47-051-00170  
Well No. M 1624  
Latitude: 39° 51' 53.2188" N  
Longitude: -80° 34' 7.4958" W



# Plugging Report for MSHA

Well Number: M-1624 Mine: Marshall County Mine

Permit Number: 47-051-00170

Date Clean Out Started: 7/21/2020

Date Well Bore Plugged: 7/31/2020

Pittsburgh Coal Seam: 863.1 ft. To 869.2 ft.

Plugs:	From	To	Type of Cement
	1080'	660'	Thixotropic Cement w/ Green Dye
	660'	Surface	Expandable Cement

**Casing Remaining in Well Bore**

	Top	Bottom	Left	Pulled
Sucker Rods				
2 3/8" tubing				
4 1/2" casing				
7" casing				
7" fiberglass				
8 5/8" casing	824'	Unknown	Unknown	0'
10 3/4" casing				
16" Conductor	Surface	20'	20'	0'

**Cement:**

Expandable	300	sacks
Thixotropic	155	sacks
Econofill		sacks
Mud Flush	1000	gal
Other		
Est. Top Thix		ft
Did Cement Circ.	Yes	

**Comments:**

Caving: Extreme Moderate **Normal**

Lost Circulation: Extreme Moderate **Normal**

Difficulty in Removing Casing: **Extreme** Moderate Normal

Debris in Well Bore: **Wood** **Steel** Other: **Clay**

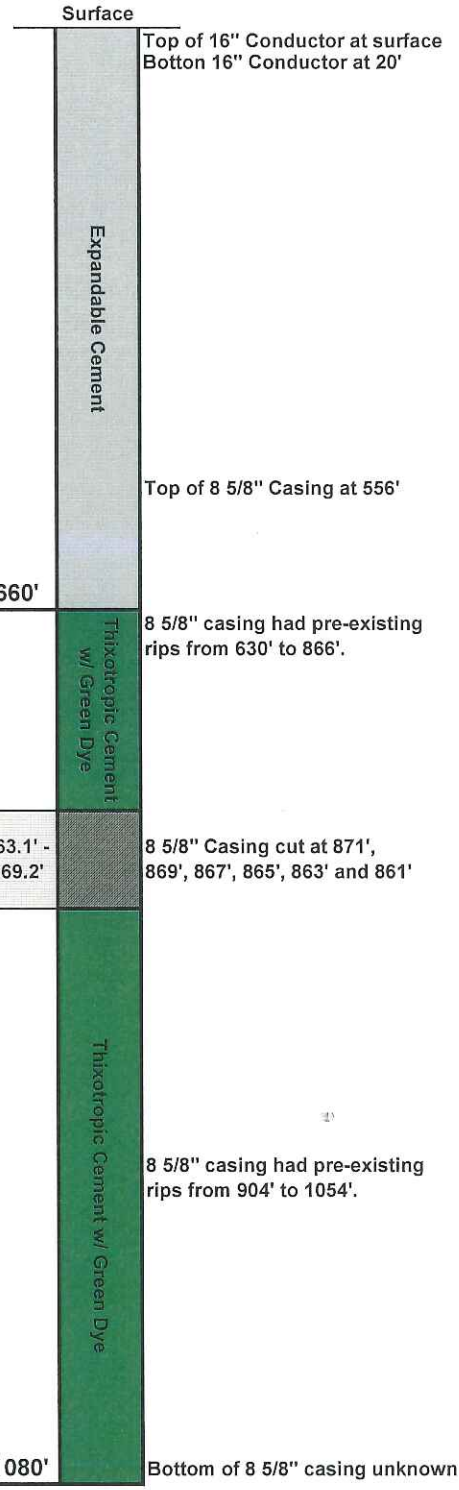

Surface Elevation (Surveyed)	1304.88
Bottom of Coal Structure (Map)	438.88
Difference	866