

Latitude 39° 55'

Longitude 80° 30'

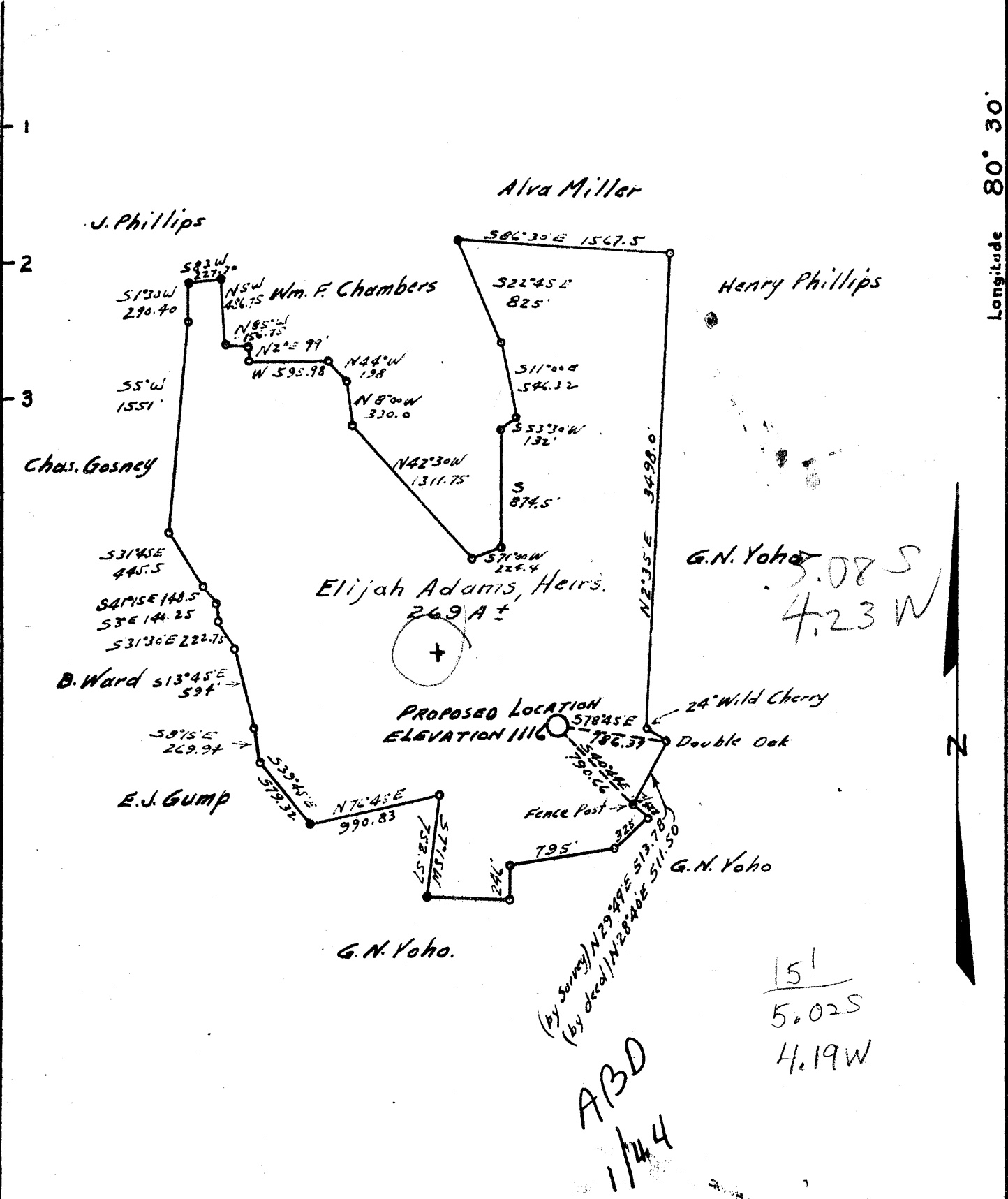

New Location
 Drill Deeper
 Abandonment

Company THE CAMERON HEAT & LIGHT CO.
 Address CAMERON, W. VA.
 Farm ELIJAH ADAMS, HEIRS
 Tract 1 Acres 269 1/2 Lease No. _____
 Well (Farm) No. 1 Serial No. _____
 Quadrangle CAMERON
 County MARSHALL
 District CAMERON
 Engineer Walter Stegman
 Engineer's Registration No. 394
 File No. _____ Drawing No. _____
 Date SEPT. 27, 1945 Scale 1 INCH = 1000 FT.

STATE OF WEST VIRGINIA
 DEPARTMENT OF MINES
 OIL AND GAS DIVISION
 CHARLESTON

WELL LOCATION MAP
 FILE NO. MARS-146

+ Denotes location of well on United States Topographic Maps, scale 1 to 62,500, latitude and longitude lines being represented by border lines as shown.
 - Denotes one inch spaces on border line of original tracing.

WEST VIRGINIA DEPARTMENT OF MINES
OIL & GAS DIVISION
W E L L R E C O R D

Permit No. Mars 146
Cameron Quad.
Company
Address
Farm
Location
Well No
District
Surface

Dry Hole
CASING & TUBING

Cameron Heat & Light Company
Cameron, W.Va.
Elijah Adams Heirs Acres 269
Grave Creek 10 302'2 Same
1 Elev. 1116 8 1/2 1096'6 Same
Cameron Marshall County 6 5/8 1968 Same
Amanda Beuter, 126 Annadale St., 5 3/16 2017 Same
Akron, Ohio
Amanda Beuter et al, 126 Annadale St.,
Akron, Ohio
Oct. 6, 1943
Dec. 3, 1943
Dec. 6 Depth 2667 to 2675 with 20 qts. glycerine
7/10ths W 1"
20,740 C.F. 1 - 53/16 x 6 5/8 x 16
220# 24 hrs. 17# bottom Hole Packer
1947' H.F.W.
726' 1/2 blr. pr. hr. Coal at 440-445; 630-635;
726-731

✓ Waynesburg Coal		S	440	445	
✓ Mapletown Coal		S	630	635	
✓ Pittsburgh Coal		S	726	731	
Red Rock		S	850	855	
✓ L. Dunkard	Wh	H	1092	1105	
✓ Big Dunkard	Wh	H	1180	1229	
✓ Gas Sand	Lt	H	1340	1400	
✓ 1st Salt	Wh	H	1482	1542	
✓ 2nd Salt	Wh	H	1660	1740	Gas 1727
✓ Lime	Wh	H	1790	1831	
✓ Big Injun	Wh	H	1850	2100	
✓ 30' Blue	Wh	H	2455	2463	
Pink Rock		S	2550	2560	
50'	Wh	H	2666	2674	Gas 2666 to 2669
✓ Gordon Stray		H	2707	2730	
Break			2730	2733	
Shell	Lt	H	2733	2737	
✓ 5th Sand	Dk	S	2825	2835	
✓ Bayard Sand	Dk	H	3086	3100	
Slate & Shells	Dk	H	3100	3320	
Pink Rock		S	3320	3330	
Slate & Shells	Dk	S	3330	3375	
✓ Speechley Sand		H	3375	3390	
Slate	Lt	S	3390	3400	
TOTAL DEPTH				3400	

1790
1116

-674

1790

1885
1116

769

1885

1731
1154