

Latitude

Longitude

1.03s
1.78w

Topo Location

7.5' Loc. _____ 15' Loc. _____
(calc.) _____

Company _____

Farm J A Gobert et al #1

15' Quad _____
(sec.) _____

7.5' Quad Wileyville

District Moode

WELL LOCATION PLAT

County OSI Permit ~~30249~~

NOW
142

+ 0.97 S
3.95 W

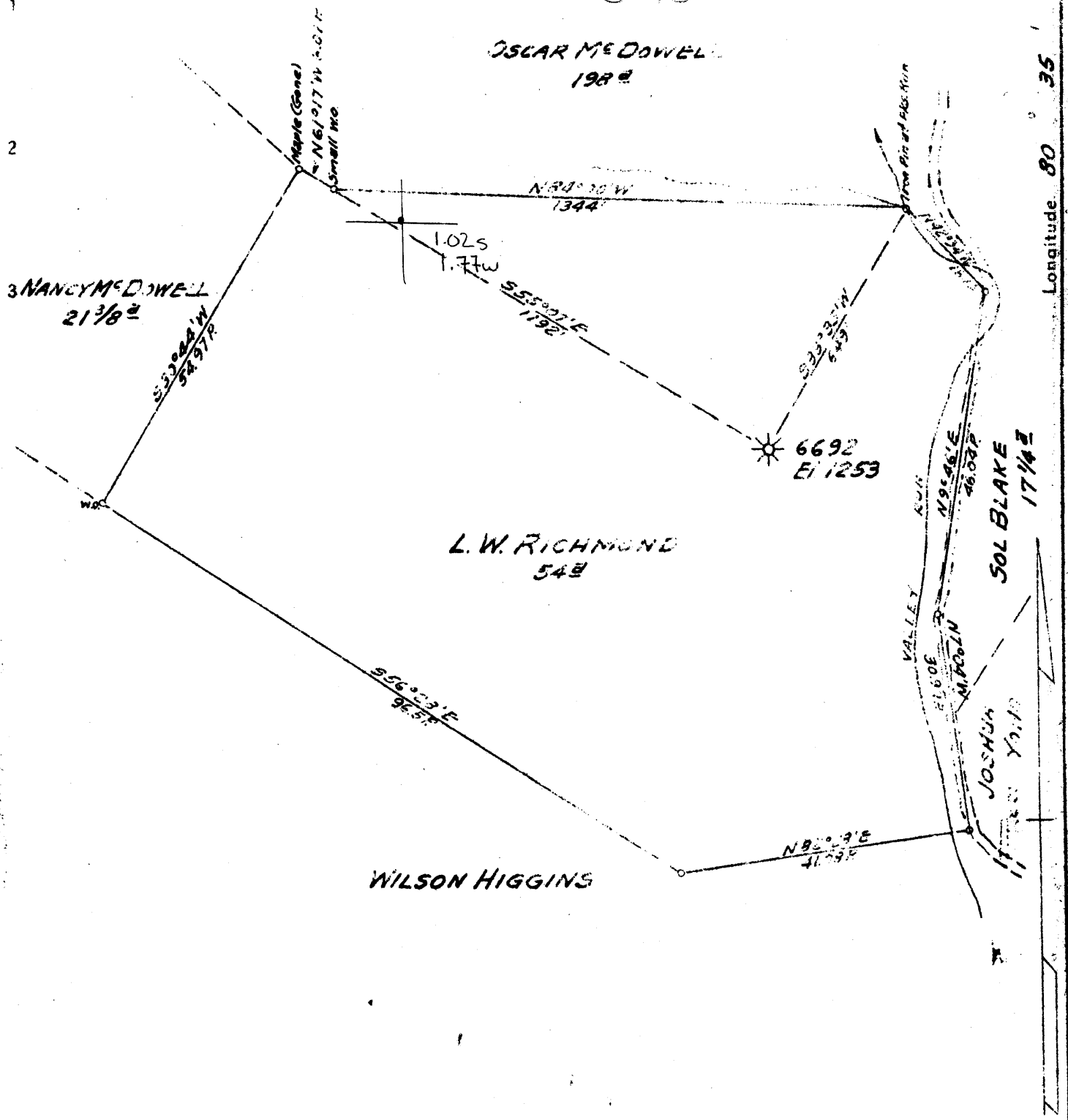

Longitude 80 35

New Location
 Drill Deeper X
 Abandonment

Map Sheet 24 Square N21W F.B. 748P.22

Company HOPE NATURAL GAS CO
 Address CLARKSBURG, W. VA.
 Farm L. W. RICHMOND
 Tract _____ Acres 54 Lease No. 27853
 Well (Farm) No. 1 Serial No. 6692
 Elevation (Spirit Level) 1253
 Quadrangle LITTLETON NC
 County MARSHALL District MEADE
 Engineer Wm. Sawyer
 Engineer's Registration No. 900
 File No. _____ Drawing No. _____
 Date JUNE 21, 1943 Scale 1" = 200'

STATE OF WEST VIRGINIA
 DEPARTMENT OF MINES
 OIL AND GAS DIVISION
 CHARLESTON

WELL LOCATION MAP
 FILE NO. MARS-142-D

+ Denotes location of well on United States Topographic Maps, scale 1 to 62,500, latitude and longitude lines being represented by border lines as shown.

- Denotes one inch spaces on border line of original tracing.

WEST VIRGINIA DEPARTMENT OF MINES
OIL & GAS DIVISION
W E L L R E C O R D

Permit No. Mars 142
Littleton Quad.

Gas Well
CASING & TUBING

Company	Hope Natural Gas Co.			
Address	445 W. Main St., Clarksburg, W.Va.	10	400	400
Farm	L.W. Richmond	Acres 54	8 $\frac{1}{2}$	1410 1410
Location			6 $\frac{5}{8}$	1950 1950
Well No	6692	Elev. 1253	5 $\frac{3}{16}$	2207 2207
District	Meade	Marshall County	2	3112 3112

Surface Mineral					CASING NOT CEMENTED
Commenced (Deeper)	July 1, 1943				
Completed "	Sept. 15, 1943				Coal at 459' 36"
Date shot	8-20-43	Depth 2972 to 2986			1040' 72"
Open flow	with 40 qts.				
Volume	30/10ths W in 3/4"				
Rock Pressure	23,187 C.F.				
	324 lbs. 24 hrs.				

RECORD OF DEEPER DRILLING

(Top of Injun 2160)

Injun Commenced drilling	2240	2436	
Fifty Foot	2665	2683	
Thirty Foot	2778	2790	
Gordon Stray	2970	3000	Gas 2975-2978
Gordon	3080	3089	
TOTAL DEPTH		3112	

2240

3112

3112
2240
872