

4200

LATITUDE 39°45'00"

TOPO LOCATION

LONGITUDE 80°50'00"

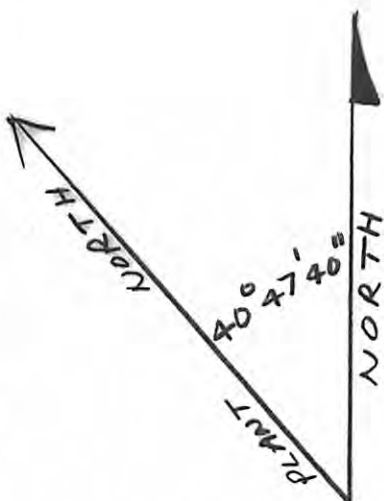

PPG IND., INC. PROPERTY
 ALL OTHER LAND OWNERS
 OVER 1000 FEET AWAY

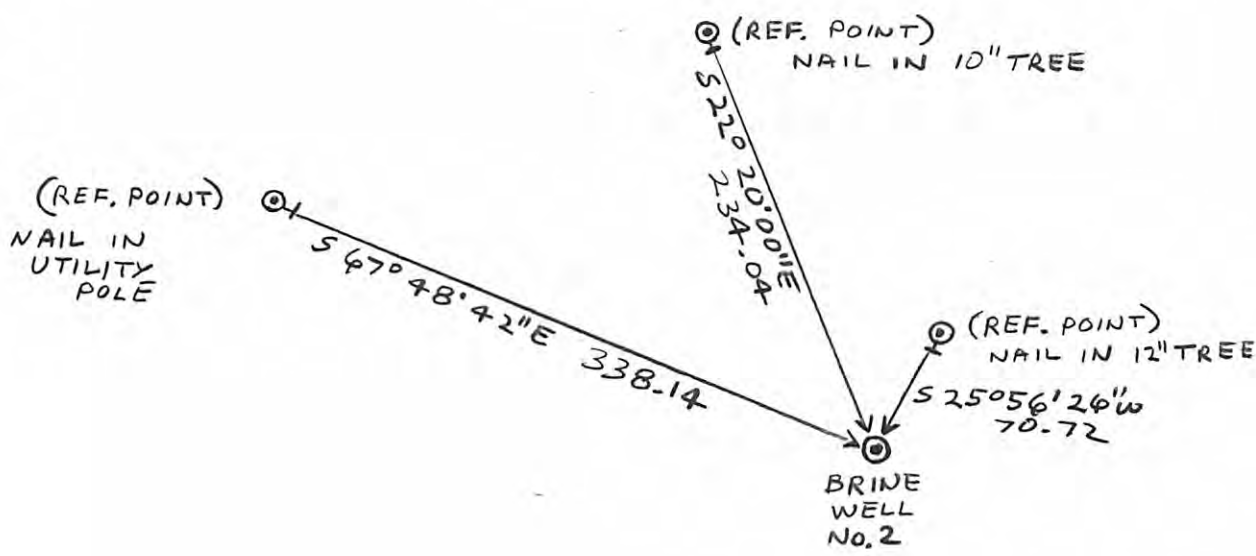

(+) DENOTES LOCATION OF WELL ON UNITED STATES TOPOGRAPHIC MAPS

FILE NO. 2005-10872
 DRAWING NO. 2005-10872
 SCALE 1" = 100'
 MINIMUM DEGREE OF ACCURACY 1 IN 5000
 PROVEN SOURCE OF ELEVATION 13 B.M.
 GROUND ELEV. 638.72

I THE UNDERSIGNED, HEREBY CERTIFY THAT THIS PLAT IS CORRECT TO THE BEST OF MY KNOWLEDGE AND BELIEF AND SHOWS ALL THE INFORMATION REQUIRED BY LAW AND THE REGULATIONS ISSUED AND PRESCRIBED BY THE DEPARTMENT OF ENERGY.

(SIGNED) Henry M. Parsons
 R.P.E. _____ L.L.S. No. 98



PLACE SEAL HERE

STATE OF WEST VIRGINIA
 DEPARTMENT OF ENERGY
 OIL AND GAS DIVISION



DATE JULY 29, 2005
 OPERATOR'S WELL NO. _____
 API WELL NO. _____

BRINE
 WELL TYPE: GAS LIQUID INJECTION WASTE DISPOSAL
 (IF "GAS,") PRODUCTION STORAGE DEEP SHALLOW

LOCATION: ELEVATION 716 GROUND WATER SHED OHIO RIVER
 DISTRICT FRANKLIN COUNTY MARSHALL
 QUADRANGLE CLARINGTON, OH NEW MARTINSVILLE

SURFACE OWNER PPG INDUSTRIES, INC. ACREAGE _____
 OIL & GAS ROYALTY OWNER PPG INDUSTRIES, INC. LEASE ACREAGE _____
 LEASE NO. _____

PROPOSED WORK: DRILL CONVERT DRILL DEEPER REDRILL FRACTURE OR STIMULATE PLUG OFF OLD FORMATION PERFORATE NEW FORMATION OTHER PHYSICAL CHANGE IN WELL (SPECIFY) _____

PLUG AND ABANDON CLEAN OUT AND REPLUG
 TARGET FORMATION _____ ESTIMATED DEPTH _____
 WELL OPERATOR PPG INDUSTRIES, INC. DESIGNATED AGENT J. THOMAS HORAN
 ADDRESS PO BOX 191 ADDRESS (SAME) _____
NEW MARTINSVILLE, WV 26155

09/13/2013

CANCELLED

FORM WW-6 HALLS INC. 0688065

COUNTY NAME PERMIT