

39°47'30"

Latitude 39 50'

80°30'00"

Longitude 80 30'

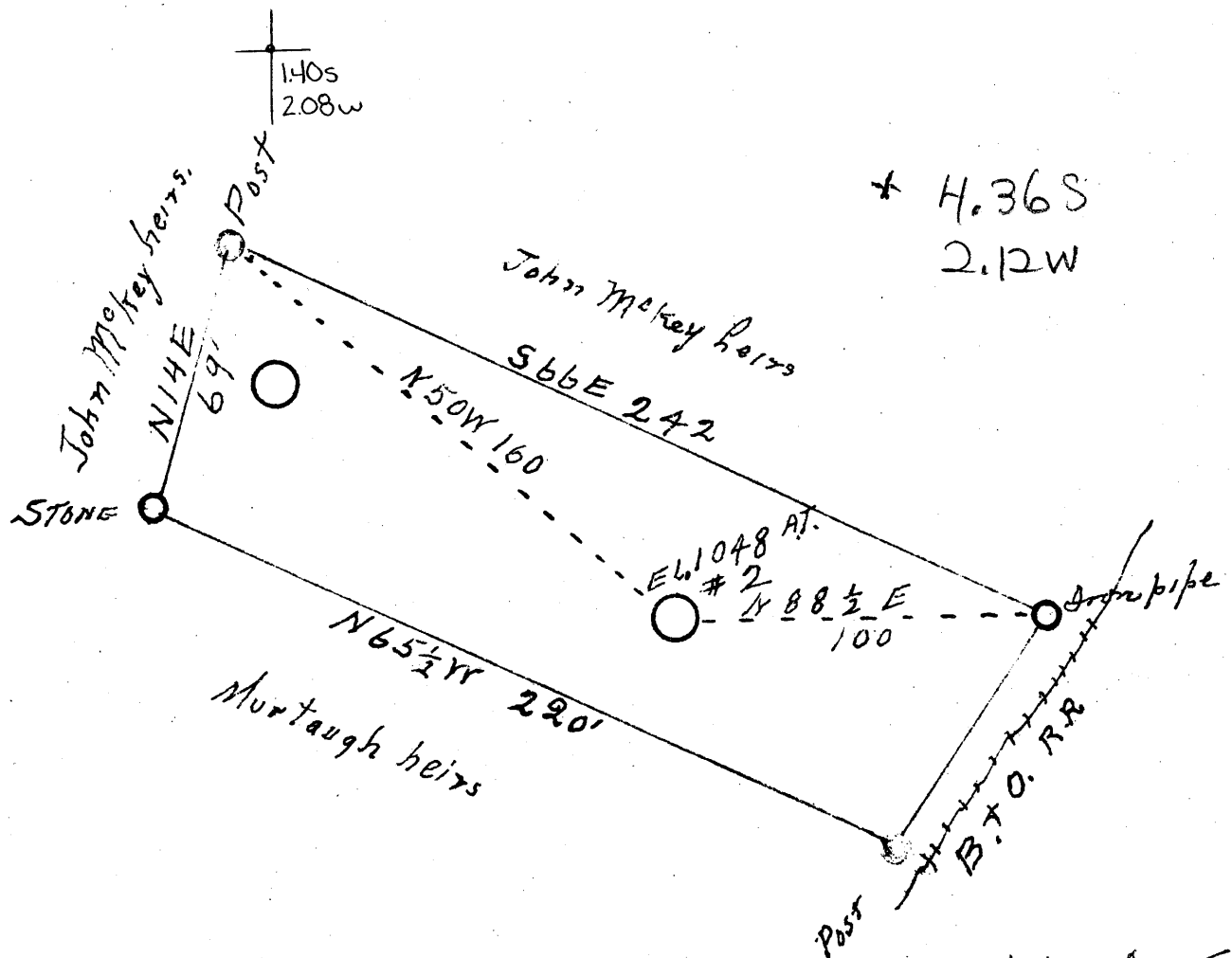

* H.368
2.12W

W - 2.15
S - 4.45

New Location X
 Drill Deeper
 Abandonment

Company Guy B. & A.G. Patterson
 Address Cameron W. Va.
 Farm LINZY BURLEY Heirs
 Tract 1 Acres 1 1/2 Lease No. _____
 Well (Farm) No. 2 Serial No. _____
 Elevation (Spirit Level) 1048
 Quadrangle Cameron SE
 County Marshall District Liberty
 Engineer G.N. Parsons
 Engineer's Registration No. 203
 File No. O.V. Drawing No. _____
 Date 1-8-1942 Scale 1" = 50'

STATE OF WEST VIRGINIA
 DEPARTMENT OF MINES
 OIL AND GAS DIVISION
 CHARLESTON

WELL LOCATION MAP
 FILE NO. MARS-115

+ Denotes location of well on United States Topographic Maps, scale 1 to 62,500, latitude and longitude lines being represented by border lines as shown.

- Denotes one inch spaces on border line of original tracing.