

39°45'00"

Latitude

80°45'00"

Longitude

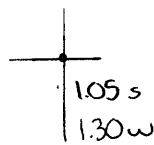

Topo Location

7.5' Loc. _____ 15' Loc. _____
 _____ (calc.) _____

Company Faubus & Henry

Farm Ida C Henry # 1

15' Quad _____
(sec.)

7.5' Quad New Martinsville

District Franklin

WELL LOCATION PLAT

County 051 Permit 100

Latitude 39° 45'

+
0.77S
1.1W

1049.70 118° 45'

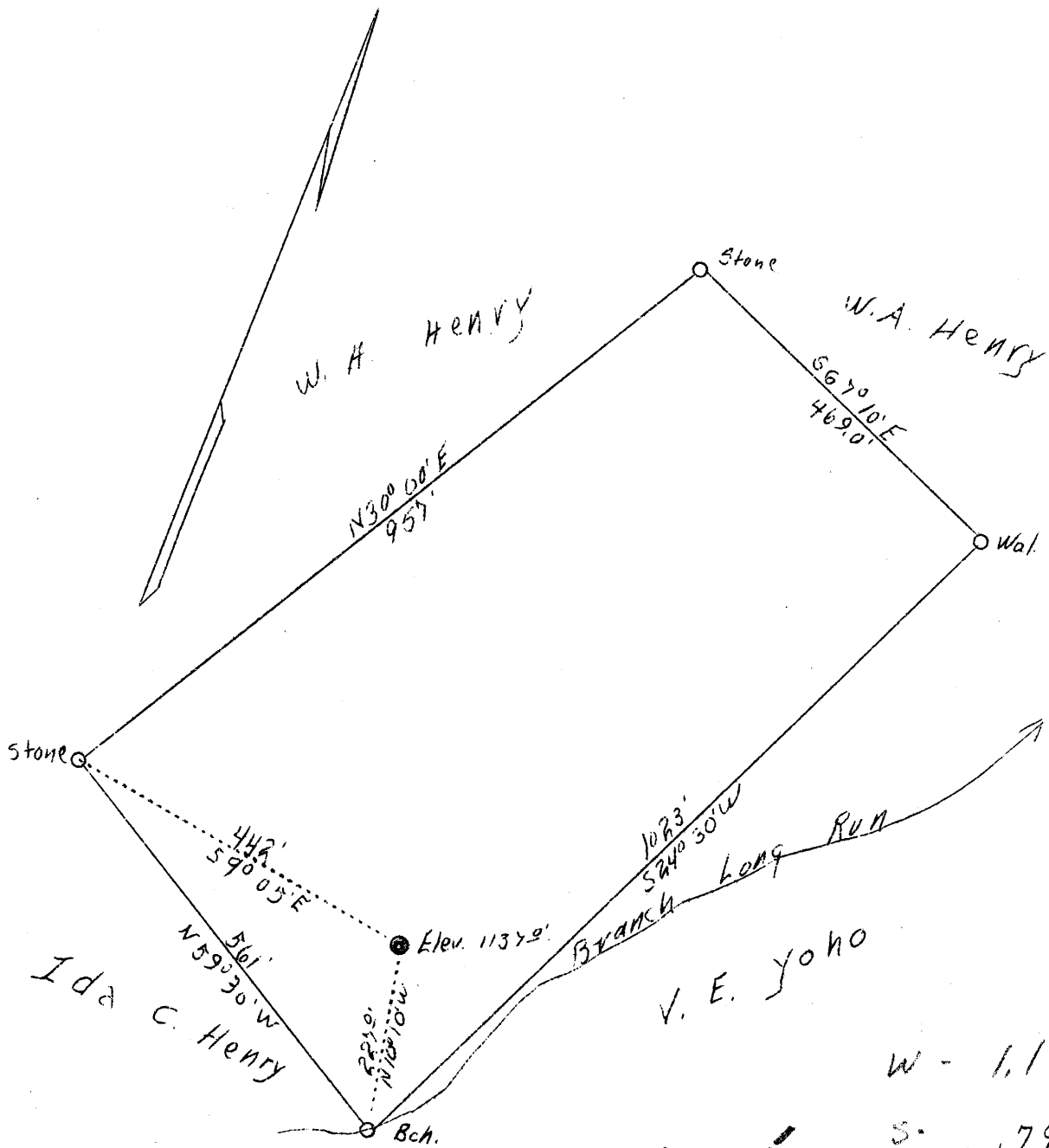

abd. aug 45

W - 1.1
S . 1.79

Company	Fauber & Henry
Address	New Martinsville, W. Va.
Farm	Ida C. Henry
Tract	3
Acres	17-1/2
Lease No.	One
Well (Fam) No.	One
Quadrangle	New Martinsville
County	Marshall
District	Franklin
Engineer	Geo. L. McIntire
Eng. Reg. No.	-
Date	Oct. 12, 1938
Scale	200' - 1"

STATE OF WEST VIRGINIA
 Department of Mines
 OIL & GAS DIVISION
 Charleston

WELL LOCATION MAP
 File No. Mars-100

x Denotes location of well on U. S. Topographic Maps, scale 1 to 62,500, latitude and longitude lines being represented by border lines as shown.

WEST VIRGINIA DEPARTMENT OF MINES

OIL & GAS DIVISION

WELL RECORD

Permit No. Mars-100
New Martinsville Quad.

Gas Well

CASING & TUBING

Company	Fauber & Henry	10	15	15
Address	New Martinsville, W. Va.	8-1/4	223	223
Farm	Ida C. Henry ACRES 17	6-5/8	1073-4	1073-4
Location	Long Run	COAL ENCOUNTERED AT:		
Well No.	One ELEV. 1135	336'		
District	Franklin - Marshall County	400		
Surface & Mineral	Ida C. Henry, Woodlands, W. Va.	660		
Drilling commenced	Oct. 14, 1938	746		
Drilling completed	Nov. 1, 1938			
Open Flow	-			
Volume	100,000 c.f.			
Rock Pressure	225 lbs. - hrs.			
Water	-			

Formation Color		Mar	TOP	Base	Result	Formation Color		Mar	TOP	Base	Result
Clay	yel.		0	10							
Sand			10	60							
Shale			60	175							
Sand			175	215							
Shale			215	300							
Lime			300	336							
Coal			336	340							
Lime&Shells			340	400							
Coal			400	402							
Lime&Shale			402	550							
Lime			550	660							
Coal (Mapletown)			660	663							
Lime			663	746							
Coal (Pittsburgh)			746	748							
Shale&Shells			748	800							
Lime - Sand			800	1025							
Shale&Shells			1025	1040							
Sand			1040	1120							
Shale	black		1120	1122							
Sand			1122	1165	Gas at 1105 - 1115						

1135
746
329

1st 60 ft

Drilled under permit
Kans-100, Ida C. Henry No.
1, by Barber & Henry.
(17-ac. tract).

Franklin District, Marshall County, Va.

Loc. 1, north, Fish Creek, Va.

Drilled under permit Kans-.....

On 7 1/2 acres, on long run of Fish Creek.

Location 1133

Surface and minerals owned by Ida C. Henry, New Martinsville, Va.

Drilling commenced Oct. 10, 1934; completed Oct. 29, 1935.

1 1/2" casing, 20'; 3" casing, 30'; 6" casing, 100'; all left in.

Pittsburgh coal (blossom) at 74-74 1/2'.

Gas well. Abandonment reported to Dept. of Mines March 10, 1945.

Record to 100 from Mrs. Griffith Sept. 10, 1945. Old File No. 269.

Pittsburgh coal (blossom)

Little Harford sand, white, hard

(Martinsville) (gas, 1105-1115',

very light)

Total depth

Top. Station.

746 - 748

1010 - 1166

1166