

39°45'00"

Latitude

.155
|
1.26w

Longitude

80°32'30"

Topo Location

7.5' Loc. _____ 15' Loc. _____
 (calc.) _____

Company GB Peterson

Farm WB Peterson #2

15' Quad _____
(sec.)

7.5' Quad Littleton

District Liberty

WELL LOCATION PLAT

County 051 **Permit** 74

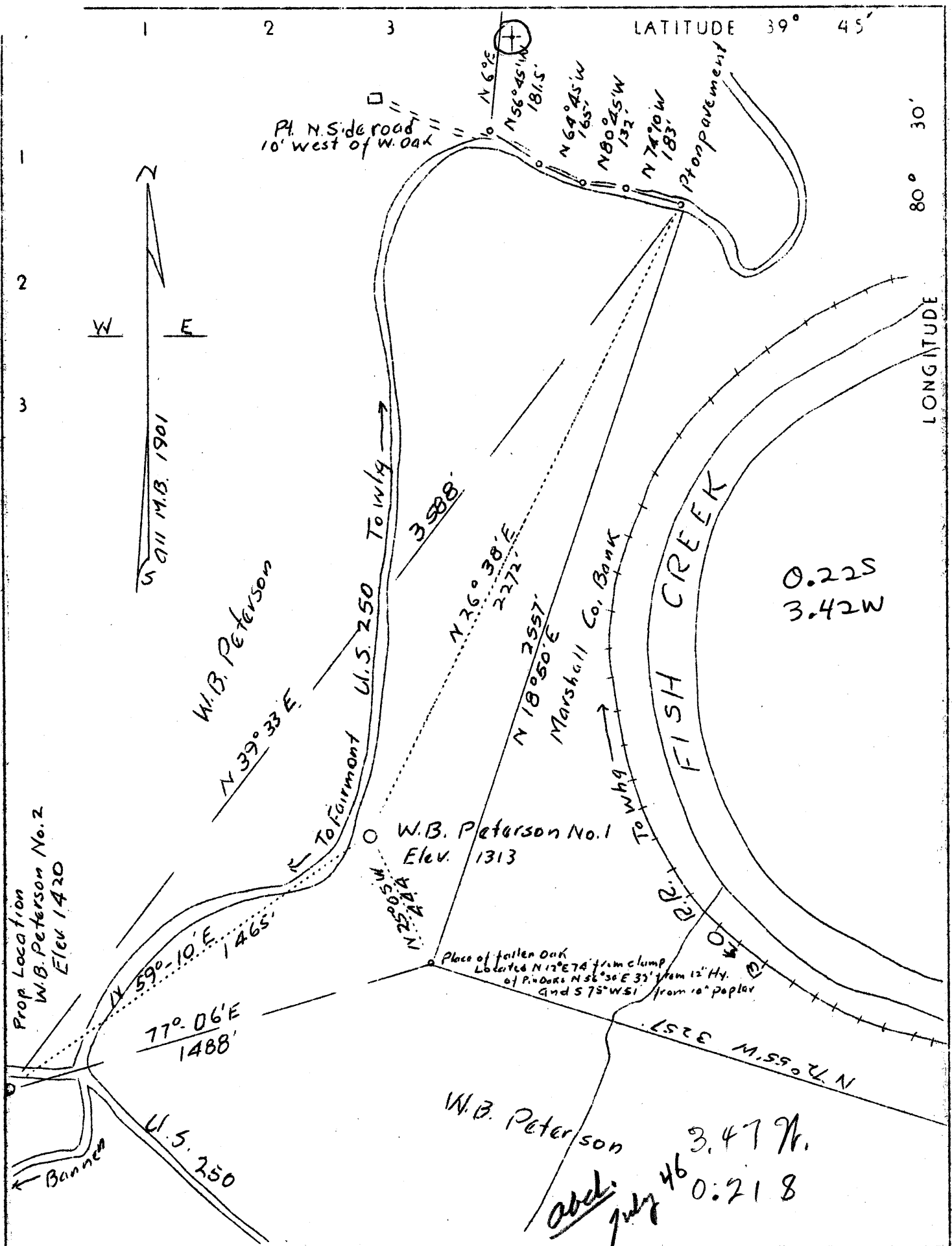

Company Guy B. & A. G. Patterson

Address Cameron, W. Va.

Farm W. B. Peterson

Tract One Acres 549 Lease No. _____

Well (Farm) No. Two Serial No. _____

Quadrangle Littleton (N E)

County Marshall

District Liberty

Engineer Gordon W. Sawmons

Engineer's Registration No. 509

File No. _____ Drawing No. _____

Date July 21, 1936 Scale 1" = 400'

STATE OF WEST VIRGINIA
Department of Mines
OIL AND GAS DIVISION
Charleston

WELL LOCATION MAP

File No. MARS-74

+ Denotes location of well on U.S. Topographic Maps, scale 1 to 62,500, latitude and longitude lines being represented by border lines as shown.

— Denotes one inch spaces on border line of original tracing.

WEST VIRGINIA DEPARTMENT OF MINES

OIL AND GAS DIVISION

WELL RECORD

Permit No. Mars-74

Gas & Oil

Littleton Quad.

Company - Guy B. & A. G. Patterson
 Address - Cameron, W. Va.
 Farm - B. Walker Poterson. Acres-549
 Location - Fish Creek
 Well No. - 2. Elev. 1420
 District - ~~Liberty, County-~~ Marshall
 Surface - L. F. Burley
 Woodruff, W. Va.
 Mineral - Bellton Fuel Co.,
 Box 493, Uniontown, Pa.
 Drilling - Commenced- 2-4-37
 Completed- 3-17-37
 Date shot - 3-22-37. Depth- 3305'9"
 Open Flow - 25,000 cu. ft.
 Rock Press.- 40 lbs. 24 hrs.
 Oil - 4-1/2 bbls 1st 24 hrs.
 Fresh Water- Pgh. Coal
 Salt Water - None

CASING & TUBING

10	206
8 ¹ / ₄	1650
6-5/8	2360
2	3325

PACKER

Perf.Top. 3310
 Perf.Bot- 3325

Coal was encountered at 905'60"; 1200'72"

Formation	Color	H ^o	S ^o	Top	Bottom	Result	Formation	Color	H ^o	S ^o	Top	Bottom	Result
Waynesburg Coal	Blk	S		905	910								
Pittsburg Coal	Blk	H		1200	1206	Water	(Steel Line)						
Little Dunk.	White	H		1658	1685								
Big Dunkard	White	H		1731	1771								
1st Salt Sand	"	H		1947	1967								
Maxon	"	H		2272	2304								
Big Lime	"	H		2355	2402								
Big Injun	"	H		2402	2646								
30 foot	"	H		3000	3018								
50 foot	"	H		3188	3200								
Gordon Stray	"	Mod		3255	3280								
Gordon	"	H		3287	3297								
4th Sand	"	H		3300		Gas & Oil	3306-9 Steel Line						
Total Depth					3325	Steel Line							

~~2355~~
~~110~~
~~2965~~
~~1420~~
~~1545~~