

LATITUDE 39° 47' 30"

55° 35'

LONGITUDE



7.5 OGIS topo location

7.5' loc	<u>1.575</u>	15' loc	<u>4.45</u>
	<u>0.92 W</u>	(calc.)	<u>0.92 W</u>

Company Manuf. Light + Heat

Farm William Davis #7

Quad Cameron 7.5 Cameron SC

County Marshall

District Liberty

WELL LOCATION MAP

File No. 051-46 ~~φ, 200, 1000~~
pugged 08/02/1934

φ 6-0 (025)

W. A. A. (025)

~~φ 6-0 (02A)~~

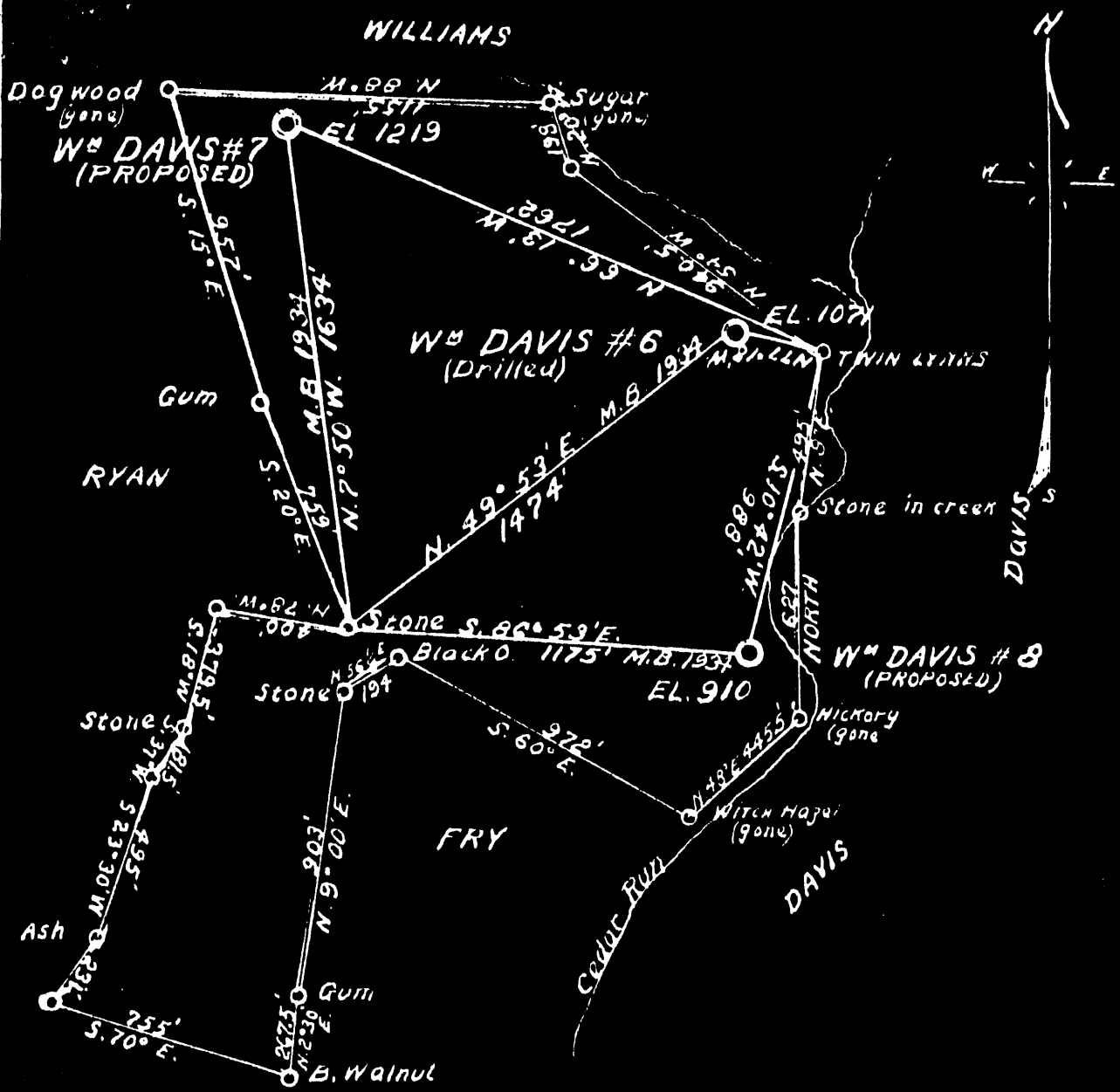

Plot of the Proposed Location of Wells No. 7 & 8 of GUY B. PATTERSON of CAMERON, W. Va. on the Wm DAVIS Farm, consisting of 89 Acres Located in LIBERTY District MARSHALL County.

I the undersigned hereby certify that this Map is correct and shows all the information to the best of my knowledge and belief required by the oil and gas section of the Mining Laws of West Virginia

Gordon W. Sammons
Reg. PROF. ENGINEER

Acknowledged before me a NOTARY PUBLIC in and for Marshall County this the 6th day of JULY 1934.

My Commission Expires

Marshall - 46 + 47

Maris - 46

WEST VIRGINIA DEPARTMENT OF MINES

OIL AND GAS DIVISION

PRELIMINARY DATA SHEET NO. 1

File No. _____ Well No. 7
L. B. Patterson Company of Cameron Ma
on the W^m Davis Farm

containing 89 acres. Location _____

Liberty District, in Marshall County, West Virginia

The surface of the above tract is owned in fee by W^m Davis Estate

of Cameron Ma address, and the mineral rights are owned by

Denver Fuel Co of Uniontown Pa

The oil and gas privileges are held under lease by the above named company, and this well is drilled under permit No. Maris - 46 issued by the West Virginia Department of Mines, Oil and Gas Division 7/23 1934.

Elevation of surface at top of well, 1219 Spirit Barometric.

The number of feet of the different sized casings used in the well.

16 feet 11" size. Wood conductor.

204 feet 8 1/4" size, csg. _____ feet _____ sized csg.

_____ feet _____ size, csg. _____ feet _____ sized csg.

_____ feet _____ size, csg. _____ feet _____ sized csg.

_____ packer of _____ size, set at _____

_____ packer of _____ size, set at _____

_____ in casing perforated at _____ feet to _____ feet.

_____ in casing perforated at _____ feet to _____ feet.

Coal was encountered at 549 feet, thickness 24 inches, and at 749

feet; thickness 48 inches; and at 847 feet; thickness 60 inches.

Liners were used as follows: (Give details) _____

7/27/34

Date. _____

Approved L. B. Patterson owner.

By L. B. Patterson (TITLE) Patterson

10700

J. P. O. G. Ramsey Company
J. Cameron Address
 Well No. 7

COMPLETION DATA SHEET
 No. 2
 FORMATION RECORD

Name	Color	Character	Oil, Gas or Water	Top	Bottom	Thickness	Total Depth	Remarks
Limestone	Gray	Hard	Water	48	60	12'		
Fayetteburg Coal	Blk	—		549	551	2'		204' - 8 1/4
Clinton Coal	"	—		741	753	4'		
Pittsburg Coal	"			847	852	5'		
Murphy Sand	Gray			997	1017	20'		
Red Rock	Red			1017	1037	2.0'		
Total depth				1037'				

Well was not shot at _____ feet; well was shot at _____ feet.

Fresh water at 50 feet; fresh water at 549 & 847 feet.

Well was dry producing hole.

7/27/34
Date

Approved *J. P. O. G. Ramsey*
Owner

NOTE: All bottom formations must be noted as indicated above and all key-rocks and oil and gas sands must be recorded under their proper geological names in the district as well as any local names commonly used in the district for such strata.