

WW-7
8-30-06



West Virginia Department of Environmental Protection
Office of Oil and Gas
WELL LOCATION FORM: GPS

API: 47-051-00025 WELL NO.: GW-5269

FARM NAME: Lucey

RESPONSIBLE PARTY NAME: Consol Pennsylvania Coal Co.

COUNTY: Marshall DISTRICT: Webster

QUADRANGLE: Majorsville WV-PA 7.5

SURFACE OWNER: Daniel Lucey, et ux

ROYALTY OWNER: _____

UTM GPS NORTHING: 4415902.10 M

UTM GPS EASTING: 538123.24 M GPS ELEVATION: 364.51 M

(1195')

The Responsible Party named above has chosen to submit GPS coordinates in lieu of preparing a new well location plat for a plugging permit or assigned API number on the above well. The Office of Oil and Gas will not accept GPS coordinates that do not meet the following requirements:

1. Datum: NAD 1983, Zone: 17 North, Coordinate Units: meters, Altitude: height above mean sea level (MSL) – meters.
2. Accuracy to Datum – 3.05 meters
3. Data Collection Method:

Survey grade GPS : Post Processed Differential _____

Real-Time Differential

Mapping Grade GPS _____ : Post Processed Differential _____

Real-Time Differential _____

4. Letter size copy of the topography map showing the well location.

I the undersigned, hereby certify this data is correct to the best of my knowledge and belief and shows all the information required by law and the regulations issued and prescribed by the Office of Oil and Gas.

Matthew Bell
Signature

Project Engineer
Title

3/13/2019
Date

RECEIVED
Office of Oil and Gas

APR 24 2019

WV Department of
Environmental Protection

Well is located on topo map 8,865 feet south of Latitude: 39°55'00"

WELL LOCATION
 N/TM 17-NA083
 N:4415902.10
 E:538123.24
 MODEL: WY NORTH
 N:508867.56
 E:1672743.12
 LAT/LONG DATUM: NAD83
 LAT:39°53'32.39"
 LON:-80°33'14.89"





Well is located on topo map 3,483 feet west of Longitude: 80°32'30"

CONSOL PENNSYLVANIA COAL COMPANY
 SUGAR STUMP
 HELEN L. DOMAN
 STN RUN
 ROBERT L. BROWN ET UX - LIFE
 DANIEL M. LUCEY ET UX
 TM/PAR 15-12-5
 DB/PG 0475/0021
 82.36 AC ±
 DANIEL M. LUCEY ET UX
 WELL GW 5269
 GARY L. & MONA S. MITCHELL
 ROBERT WILLIAM BROWN
 CONSOL PENNSYLVANIA COAL CO.
 N 63°35'47" W 702.00'
 N 17°23'1" E 357.54'
 S 76°41'1" W 624.32'

Blue Mountain Inc.
 10125 MASON DIXON HIGHWAY
 BURTON, WV 25562
 PHONE: (304) 662-8488

NOTE:
 It is not the purpose or intention of this plot to represent surveyed locations of the surface or mineral parcels depicted herein. The locations of the boundary lines, as shown, are based on records of record descriptions, field evidence found on the map position, unless otherwise noted.

OIL & GAS WELLS WITHIN 1200 FT.

 REFERENCE NOT TO SCALE

<p>FILE #: <u>GW 5269</u></p> <p>DRAWING #: <u>GW 5269</u></p> <p>SCALE: <u>1" = 600'</u></p> <p>MINIMUM DEGREE OF ACCURACY: <u>1/2500</u></p> <p>PROVEN SOURCE OF ELEVATION: <u>U.S.G.S. MONUMENT THOMAS 1498.81'</u></p>	<p>I, THE UNDERSIGNED, HEREBY CERTIFY THAT THIS PLAT IS CORRECT TO THE BEST OF MY KNOWLEDGE AND BELIEF AND SHOWS ALL THE INFORMATION REQUIRED BY LAW AND THE REGULATIONS ISSUED AND PRESCRIBED BY THE DEPARTMENT OF ENVIRONMENTAL PROTECTION.</p> <p>Signed: <u><i>George D. Six</i></u></p> <p>R.P.E.: _____ L.L.S.: P.S. No. 2000</p>	<p>GEORGE D. SIX LICENSED No. 2000 STATE OF WEST VIRGINIA PROFESSIONAL SURVEYOR</p> <p>PLACE SEAL HERE</p>
<p>(+) DENOTES LOCATION OF WELL ON UNITED STATES TOPOGRAPHIC MAPS WYDEP</p> <p>OFFICE OF OIL & GAS 601 57TH STREET CHARLESTON, WV 25304</p>		<p>DATE: <u>MARCH 22, 2018</u></p> <p>OPERATOR'S WELL #: <u>GW 5269</u></p> <p>API WELL #: <u>47</u> <u>51</u> <u>00025</u> STATE COUNTY PERMIT</p>
<p>Well Type: <input type="checkbox"/> Oil <input type="checkbox"/> Waste Disposal <input type="checkbox"/> Production <input type="checkbox"/> Deep <input checked="" type="checkbox"/> Gas <input type="checkbox"/> Liquid Injection <input type="checkbox"/> Storage <input checked="" type="checkbox"/> Shallow</p>		
<p>WATERSHED: <u>WHEELING CREEK</u> ELEVATION: <u>1195.91'</u></p> <p>COUNTY/DISTRICT: <u>MARSHALL/WEBSTER</u> QUADRANGLE: <u>MAJORSVILLE, WV 7.5'</u></p> <p>SURFACE OWNER: <u>DANIEL M. LUCEY ET UX</u> ACREAGE: <u>.82.36±</u></p> <p>OIL & GAS ROYALTY OWNER: _____ ACREAGE: _____</p>		
<p>DRILL <input type="checkbox"/> CONVERT <input type="checkbox"/> DRILL DEEPER <input type="checkbox"/> REDRILL <input type="checkbox"/> FRACTURE OR STIMULATE <input type="checkbox"/> PLUG OFF OLD FORMATION <input type="checkbox"/> PERFORATE NEW FORMATION <input type="checkbox"/> PLUG & ABANDON <input checked="" type="checkbox"/> CLEAN OUT & REPLUG <input type="checkbox"/> OTHER CHANGE <input type="checkbox"/> (SPECIFY): _____</p>		
<p>TARGET FORMATION: _____ ESTIMATED DEPTH: _____</p>		
<p>WELL OPERATOR <u>CONSOL PENNSYLVANIA COAL COMPANY, LLC</u> DESIGNATED AGENT <u>JOHN BAKER</u> Address <u>1000 CONSOL ENERGY DRIVE</u> Address <u>74 Clearview Ave.</u> City <u>CANONSBURG</u> State <u>PA</u> Zip Code <u>15317</u> City <u>Wheeling</u> State <u>WV</u> Zip Code <u>26003</u></p>		

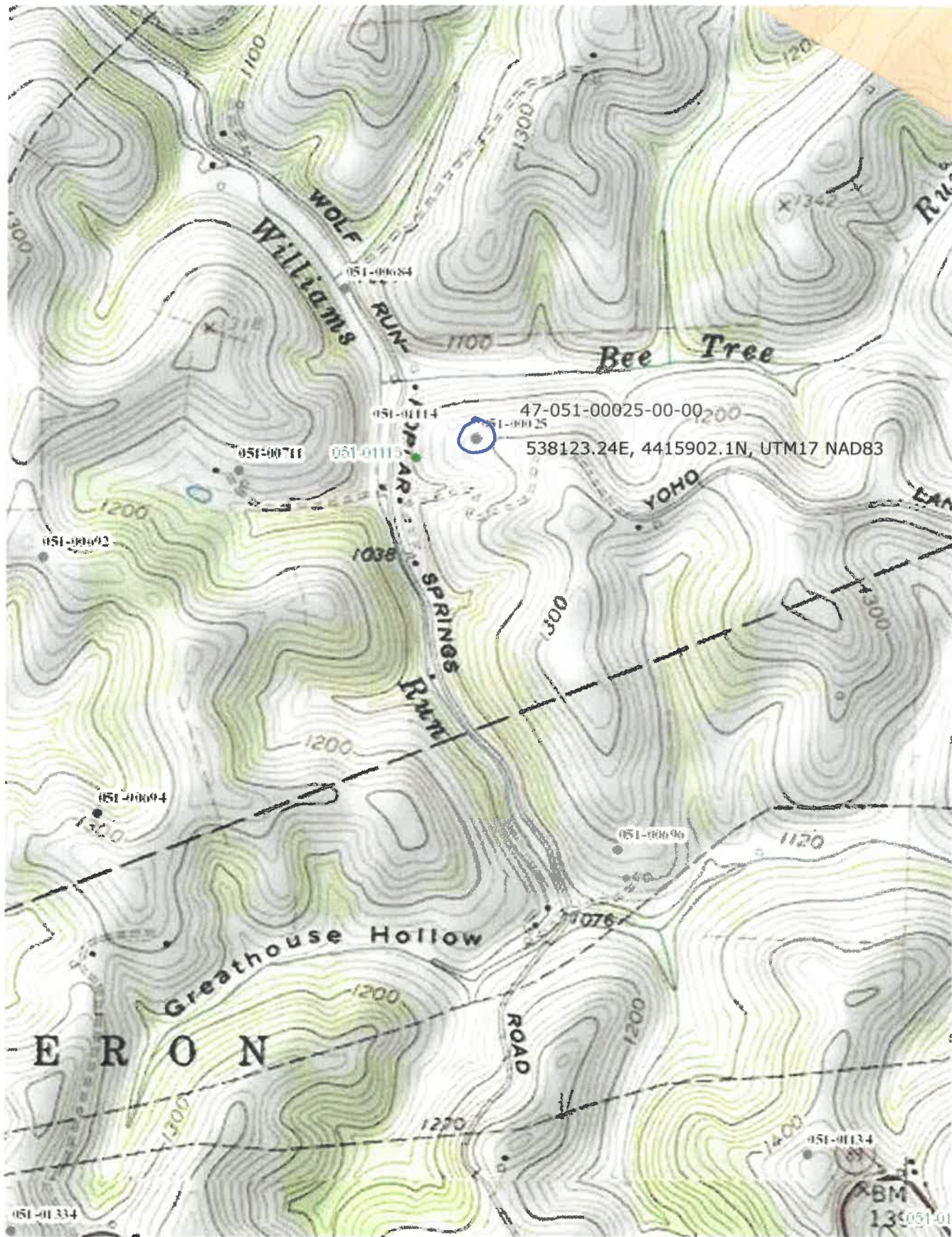
RECEIVED
 Office of Oil and Gas
 APR 24 2019
 WV Department of
 Environmental Protection

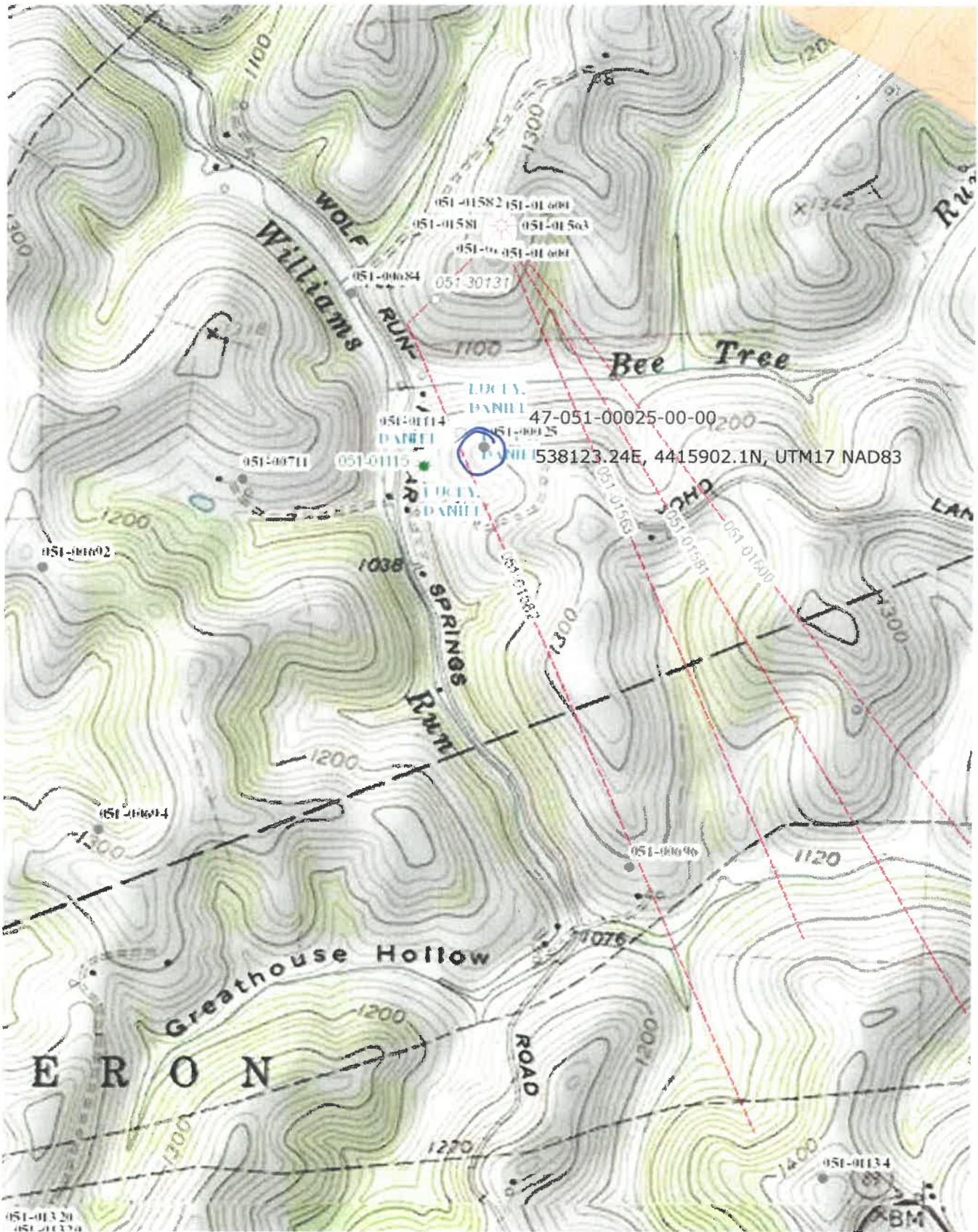

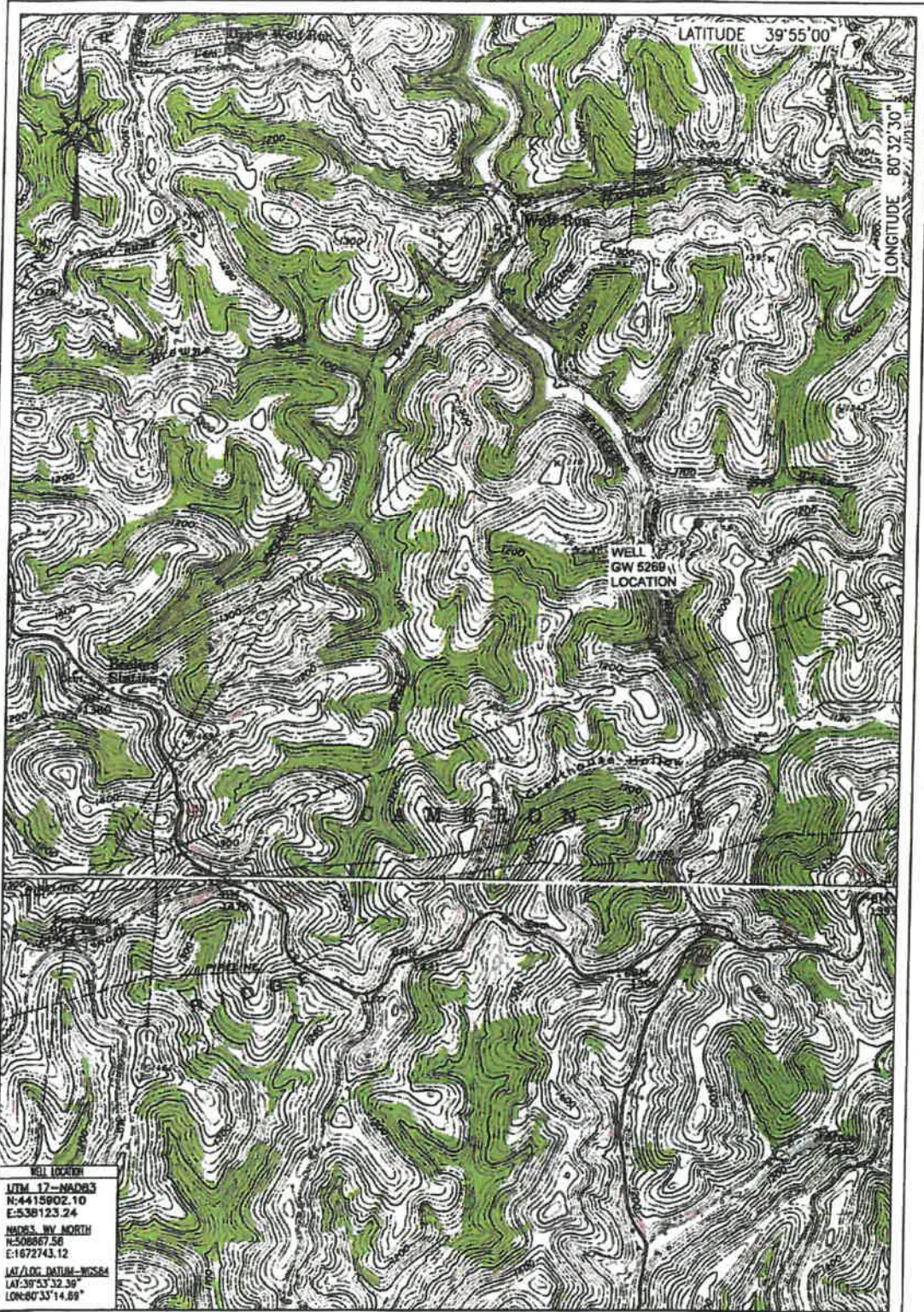



WELL LOCATION

UTM 17-NAD83
 N:4415902.10
 E:538123.24

NAD83 WY NORTH
 N:508867.58
 E:1872743.12

LAT/LON DATUM - NAD83
 LAT:39°53'32.39"
 LON:80°33'14.89"

LOCATION MAP
 MARCH 22, 2018

Blue Mountain Inc.
 10125 MASON DIXON HIGHWAY
 BURTON, WV 28562
 PHONE: (304) 662-6486

GW 5269
 MAJORSVILLE QUADRANGLE
 WEST VIRGINIA

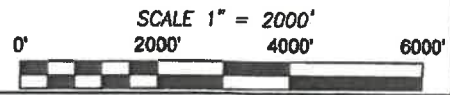

BLUE MOUNTAIN ENGINEERING

RECEIVED
 Office of Oil and Gas

APR 24 2019

WV Department of
 Environmental Protection