

39°55'00"

LATITUDE 39 ° 55 ' 1

LONGITUDE 80 ° 30 ' 00"

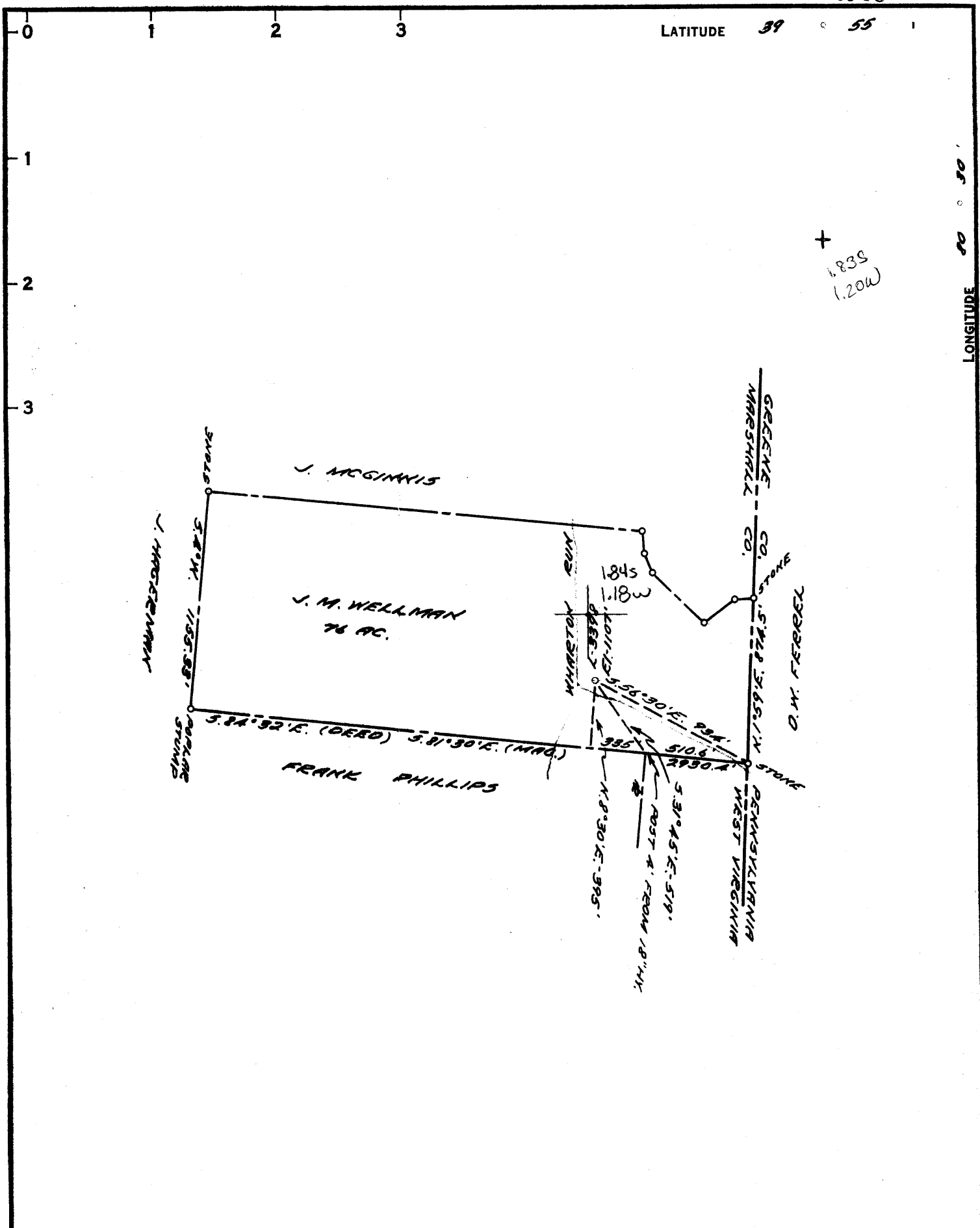

COAL OWNED BY BYRON F. & HAZEL F. SCOTT

- NEW LOCATION
- RECONDITION
- DRILL DEEPER
- ABANDONMENT

"I, the undersigned, hereby certify that this map is correct to the best of my knowledge and belief and shows all the information required by paragraph 6 of the rules and regulations of the oil and gas section of the mining laws of West Virginia."

Minimum degree of accuracy is one part in 400'

Signed Thomas E. Virgin #1503

COMPANY THE MANUFACTURERS LIGHT & HEAT CO.
 ADDRESS 800 UNION TR. BLDG., PCH. PA.
 FARM J. M. WELLMAN
 MAP 0-25/15 ACRES 76 LEASE NO. 14246
 WELL (FARM) NO. 1 SERIAL NO. 3398
 ELEVATION (SPIRIT LEVEL) 1107'
 QUADRANGLE CAMERON
 COUNTY MARSHALL DISTRICT CAMERON
 POINT OF PROVEN ELEVATION O. M. F. 125° E. 1826'
LOCATED 5.45° N. 4800' FROM WELL
 FILE NO. _____ DRAWING NO. V-28-382
 DATE 9 JAN. 1917 SCALE 1" = 800'

STATE OF WEST VIRGINIA
 DEPARTMENT OF MINES
 OIL AND GAS DIVISION
 CHARLESTON
 WELL LOCATION MAP

FILE NO. 7746-7

+ DENOTES LOCATION OF WELL ON UNITED STATES TOPOGRAPHIC MAPS, SCALE 1 TO 62,500. LATITUDE AND LONGITUDE LINES BEING REPRESENTED BY BORDER LINES AS SHOWN.

- DENOTES ONE INCH SPACES ON BORDER LINE OF ORIGINAL TRACING.

A. P. WELLMAN NO. 3398 WELL.

Cameron District, Marshall County, W. Va.
By Manufacturers Light & Heat Co.
Completed Feb. 24, 1930.
Record from Mr. Schillhorn Sept. 30, 1939.

	Top.	Bottom.
Pittsburgh Coal (little gas, 956')	550	- 556
Little Dunkard Sand	960	- 980
Big Dunkard Sand	1035	- 1090
Freeport Coal	1090	- 1095
Coal	1165	- 1171
Gas Sand (little gas, 1175')////	1220	- 1260
1st Salt Sand	1320	- 1350
2nd Salt Sand	1399	- 1444
3rd Salt Sand (gas, 1479-1483')	1468	- 1489
Total depth		1489