

1517 4/17/78

LATITUDE 39° 37' 30"
(15') 39° 40'

(15) 80° 15' 30"
LONGITUDE 80° 17' 30"

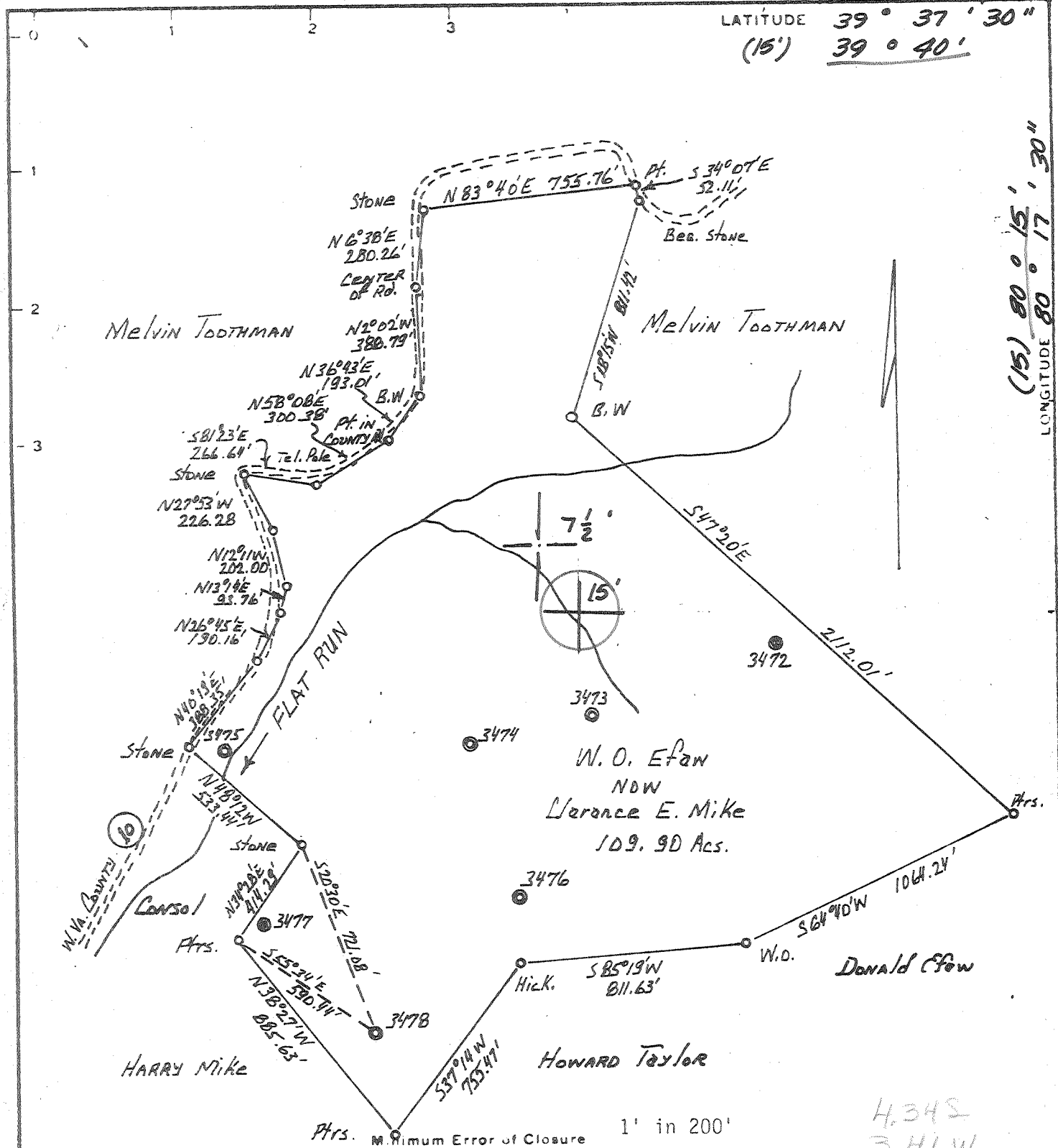

1' in 200'

Source of Elevation Company survey stations tied into U.S.G.S. network.

I, the undersigned, hereby certify that this map is correct to the best of my knowledge and belief and shows all the information required by paragraph 6 of the rules and regulations of the oil and gas section of the mining laws of West Virginia.

- Fracture
- New Location
- Drill Deeper
- Abandonment 4/19/78

Signed _____
Squares N S E W

Company Consolidation Coal Company
 Address P.O. Box 1632, Fairmont, WV. 26554
 Farm W.O. Egan (now Clarence E. Mike)
 Tract Acres 109.9 Lease No. SPO #48780
 Well (Farm) No. 21 Serial No. 3472
 Elevation (Spirit Level)
 Quadrangle Mannington 7 1/2, 15' EC
 County Marion District Mannington
 Engineer
 Engineer's Registration No.
 File No. 4/13/78 Drawing No.
 Date 4/13/78 Scale 1" = 500'

STATE OF WEST VIRGINIA
 DEPARTMENT OF MINES
 OIL AND GAS DIVISION
 CHARLESTON

WELL LOCATION MAP
 FILE NO. **MAR-980-A**

+ Denotes location of well on United States Topographic Maps, scale 1 to 62,500, latitude and longitude lines being represented by border lines as shown.
 - Denotes one inch spaces on border line of original tracing.

47-049 APR 28 1978