

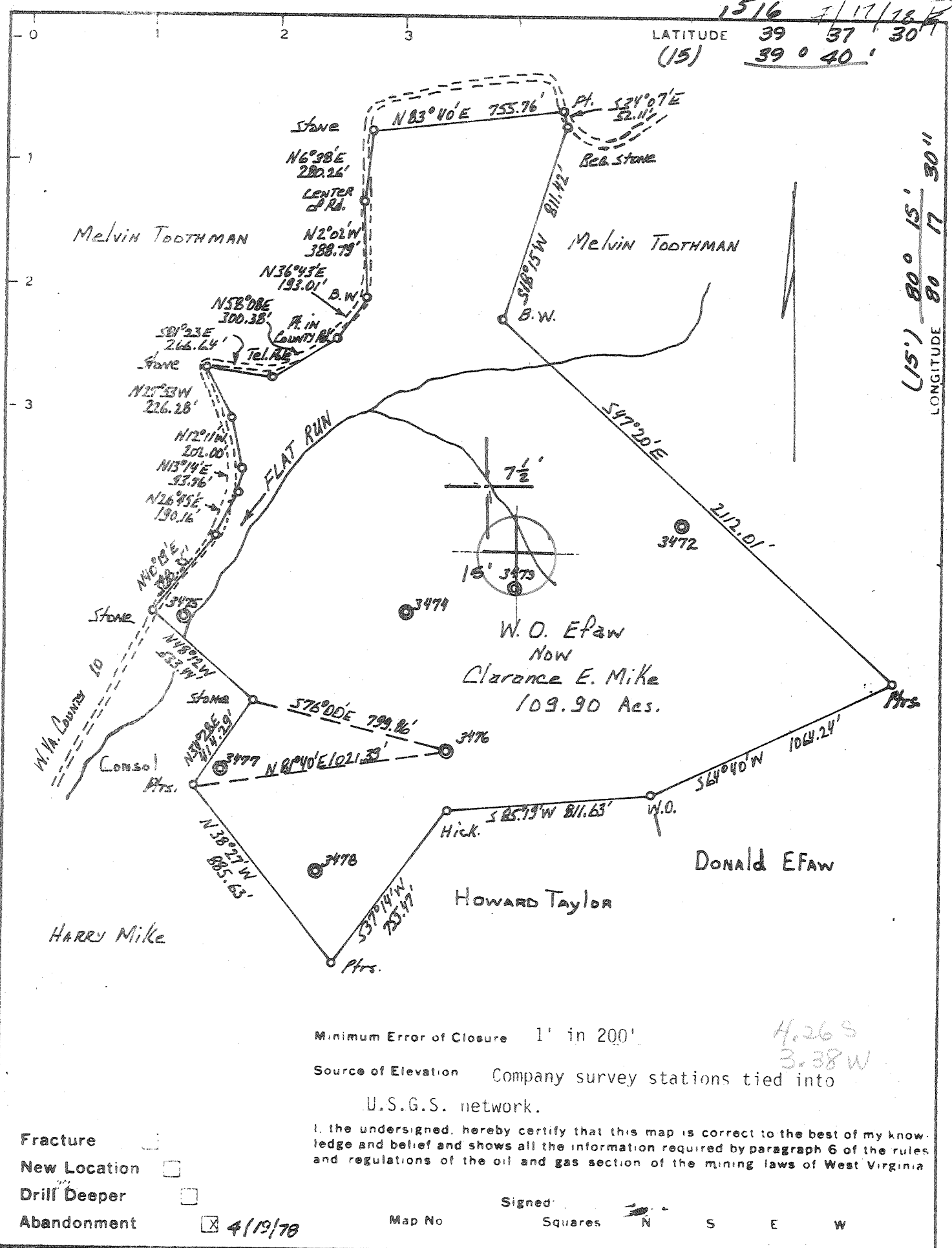

1516 7/17/78 R



Minimum Error of Closure 1' in 200'

Source of Elevation Company survey stations tied into U.S.G.S. network.

I, the undersigned, hereby certify that this map is correct to the best of my knowledge and belief and shows all the information required by paragraph 6 of the rules and regulations of the oil and gas section of the mining laws of West Virginia

Signed: \_\_\_\_\_  
Squares N S E W

Company Fairmont Operations, Consol. Coal Co.  
 Address P.O. Box 1632, Fairmont, WV. 26554  
 Farm W.O. Efav (now Clarence E. Mike)  
 Tract \_\_\_\_\_ Acres \_\_\_\_\_ Lease No. \_\_\_\_\_  
 Well (Farm) No. 42 Serial No. \_\_\_\_\_  
 Elevation (Spirit Level) \_\_\_\_\_  
 Quadrangle Mannington 7 1/2 15' EC  
 County Marion District Mannington  
 Engineer \_\_\_\_\_  
 Engineer's Registration No. \_\_\_\_\_  
 File No. \_\_\_\_\_ Drawing No. \_\_\_\_\_  
 Date 4/13/78 Scale 1" = 500'

STATE OF WEST VIRGINIA  
 DEPARTMENT OF MINES  
 OIL AND GAS DIVISION  
 CHARLESTON

WELL LOCATION MAP  
 FILE NO MAR -979-A

+ Denotes location of well on United States Topographic Maps, scale 1 to 62,500, latitude and longitude lines being represented by border lines as shown.  
 APR 28 1978  
 - Denotes one inch spaces on border line of original tracing.

47-049