

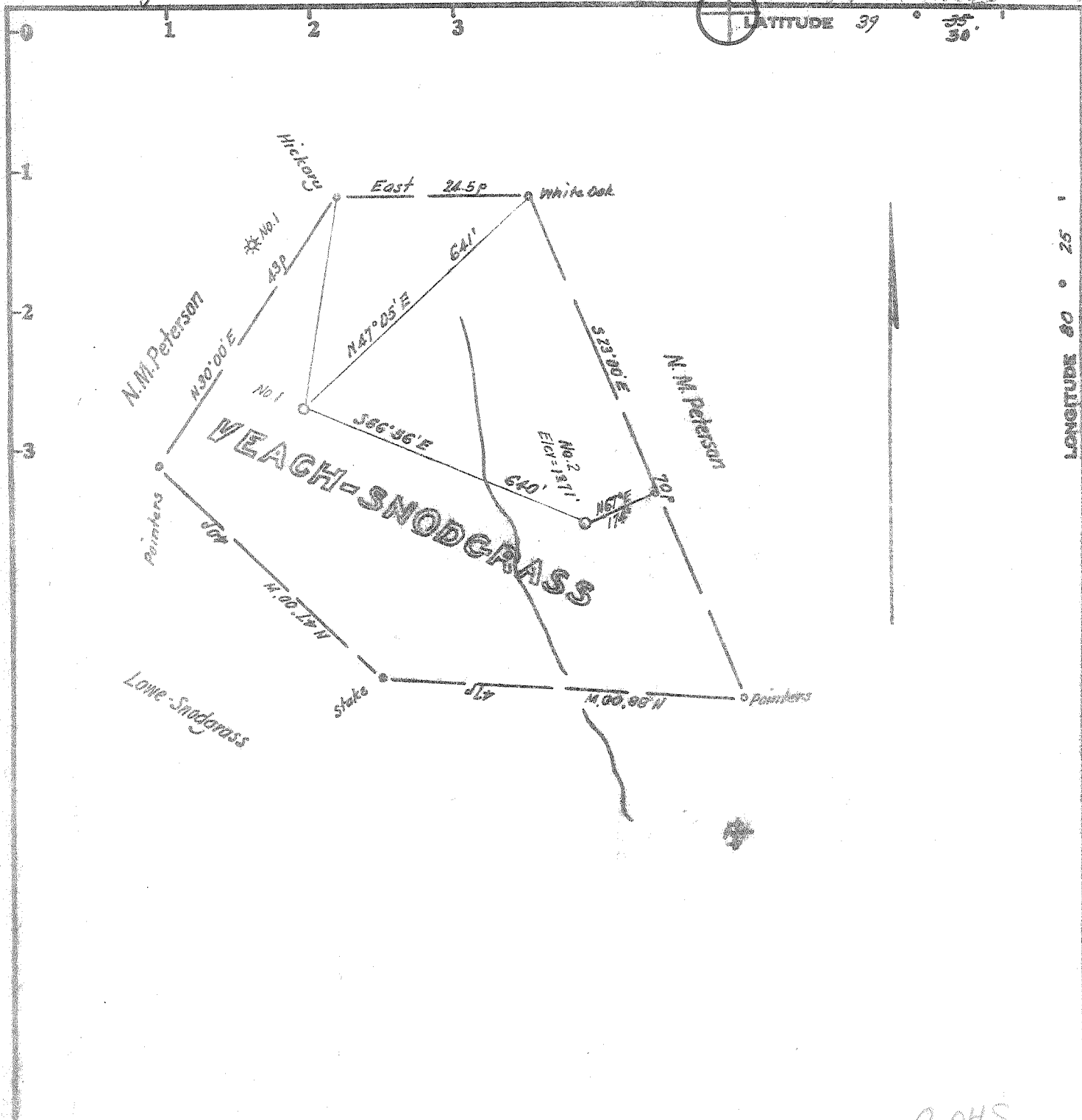

LATITUDE 39° 55' 30"



LONGITUDE 80° 25'

Minimum Error of Closure 1 in 200

0.04S
2.45W

Source of Elevation Elev. Mch. No. 1 - 1271

- Fracture.....
- New Location.....
- Dell Deeper.....
- Abandonment..... 10/15/74

I, the undersigned, hereby certify that this map is correct to the best of my knowledge and belief and shows all the information required by paragraph 6 of the rules and regulations of the oil and gas section of the mining laws of West Virginia.

Map No. N59 Square: N 4 S E 9 W

Company PENNZOIL COMPANY
 Address 601 Grand Central Avenue, Vienna West Va.
 Farm Veach-Snodgrass
 Tract Acres 21.5 Lease No. _____
 Well (Farm) No. Two Serial No. _____
 Elevation (Spirit Level) 1271
 Quadrangle Mannington Clarksburg NW
 County Marion District Mannington
 Engineer W. H. J.
 Engineer's Registration No. 1227
 File No. 1531 Drawing No. _____
 Date Sept 13 1974 Scale 1" = 300'

STATE OF WEST VIRGINIA
 DEPARTMENT OF MINES
 OIL AND GAS DIVISION
 CHARLESTON

WELL LOCATION MAP

FILE NO. Mar - 970-A

+ Denotes location of well on United States Topographic Maps, scale 1 to 62,500, latitude and longitude lines being represented by border lines as shown.

- Denotes one inch spaces on border line of original tracing. 47-049