

### Latitude

Longitude

|  
 — 2.37s  
 1.64w  
 |

### Topo Location

7.5' Loc. \_\_\_\_\_ 15' Loc. \_\_\_\_\_  
   (calc.) \_\_\_\_\_

Company \_\_\_\_\_

Farm \_\_\_\_\_

15' Quad \_\_\_\_\_  
(sec.)

7.5' Quad Glover Gap \_\_\_\_\_

District Mamington \_\_\_\_\_

### WELL LOCATION PLAT

County 049 Permit 30954

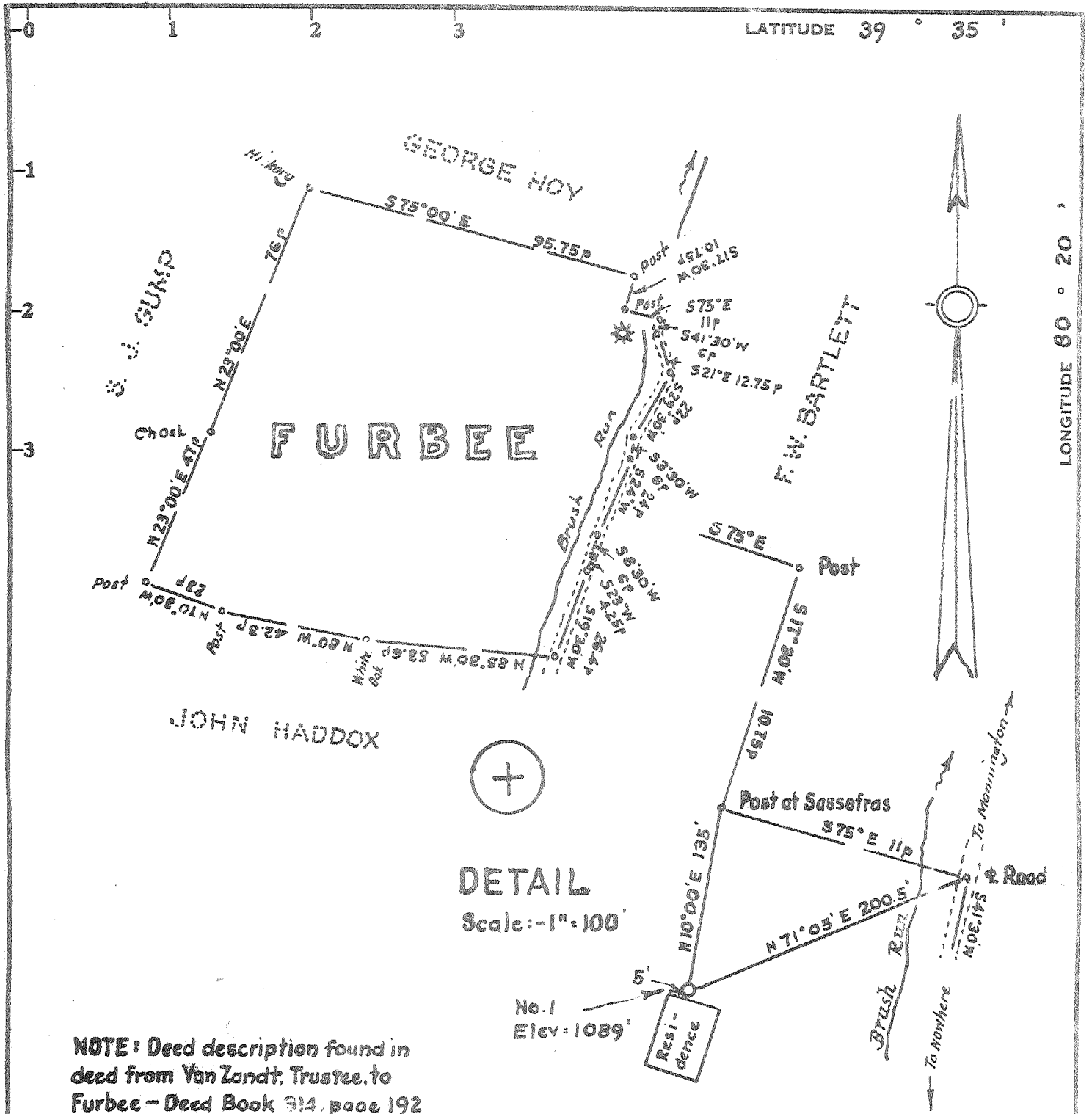

DETAIL  
Scale: -1" = 100'

NOTE: Deed description found in deed from Van Zandt, Trustee, to Furbee - Deed Book 314, page 192

Minimum Error of Closure 1 in 200'  
Source of Elevation Elev. at mouth of Drain Run, 6000 north = 993'

- Fracture.....
- New Location.....
- Drill Deeper.....
- Abandonment.....  -6-28-73

I, the undersigned, hereby certify that this map is correct to the best of my knowledge and belief and shows all the information required by paragraph 6 of the rules and regulations of the oil and gas section of the mining laws of West Virginia.

Signed: [Signature]  
Squares: N S E W

Map No.

Company WEST VIRGINIA DEPT MINES - OIL & GAS DIV.  
 Address Charleston, West Virginia  
 Farm Furbee  
 Tract \_\_\_\_\_ Acres 89 Lease No. \_\_\_\_\_  
 Well (Farm) No. One Serial No. \_\_\_\_\_  
 Elevation (Spirit Level) 1089  
 Quadrangle Mannington SC  
 County Marion District Mannington  
 Engineer [Signature]  
 Engineer's Registration No. 1227  
 File No. \_\_\_\_\_ Drawing No. \_\_\_\_\_  
 Date June 20, 1972 Scale 1" = 40' & 1" = 100'

STATE OF WEST VIRGINIA  
DEPARTMENT OF MINES  
OIL AND GAS DIVISION  
CHARLESTON

WELL LOCATION MAP  
FILE NO. MAR-954 (A)

+ Denotes location of well on United States Topographic Maps, scale 1 to 62,500, latitude and longitude lines being represented by border lines as shown.  
 - Denotes one inch spaces on border line of original tracing.

STATE OF WEST VIRGINIA
DEPARTMENT OF MINES
OIL AND GAS WELLS DIVISION

RECEIVED

OCT 19 1973
OIL & GAS DIVISION
DEPT. OF MINES

AFFIDAVIT OF PLUGGING AND FILLING WELL

AFFIDAVIT SHOULD BE MADE IN TRIPPLICATE, ONE COPY MAILED TO THE DEPARTMENT, ONE COPY TO BE RETAINED BY THE WELL OPERATOR AND THE THIRD COPY (AND EXTRA COPIES IF REQUIRED) SHOULD BE MAILED TO EACH COAL OPERATOR AT THEIR RESPECTIVE ADDRESSES.

Mountaineer Coal Co.,
COAL OPERATOR OR OWNER
Fairmont, W. Va.
ADDRESS
COAL OPERATOR OR OWNER
ADDRESS
LEASE OR PROPERTY OWNER
ADDRESS

W. Va. Department Of Mines,
Oil & Gas Division, OPERATOR
By: Glenn L. Haught & Sons
Smithville, W. Va. 26178
WV
Oct. 18, 1973
WELL AND LOCATION
Mannington District
Marion County
Well No. One (1)
Furbee Farm

STATE INSPECTOR SUPERVISING PLUGGING William Blosser & Harry Stevens

AFFIDAVIT

STATE OF WEST VIRGINIA,
County of Ritchie
} SS:

Warren R. Haught and Alan R. Haught
being first duly sworn according to law depose and say that they are experienced in the work of plugging and filling oil and gas wells and were employed by Glenn L. Haught & Sons, well operator, and participated in the work of plugging and filling the above well, that said work was commenced on the 10th day of Sept., 1973, and that the well was plugged and filled in the following manner:

Table with columns: SAND OR ZONE RECORD, FILLING MATERIAL, PLUGS USED, CASING. Includes handwritten text: Redrill & Cleaned out to depth of 1000 Ft. Cemented solid to 200 Ft. left 220' for water well No monument set.

and that the work of plugging and filling said well was completed on the 11th day of September, 1973.

And further deponents saith not.

Sworn to and subscribed before me this 18th day of October, 1973.

Handwritten signatures: Warren R. Haught, Alan R. Haught, Notary Public.

My commission expires: Feb. 6, 1982

Permit No. MAR-954 (A)

NOV 7 1973