

5/19/72 CBA

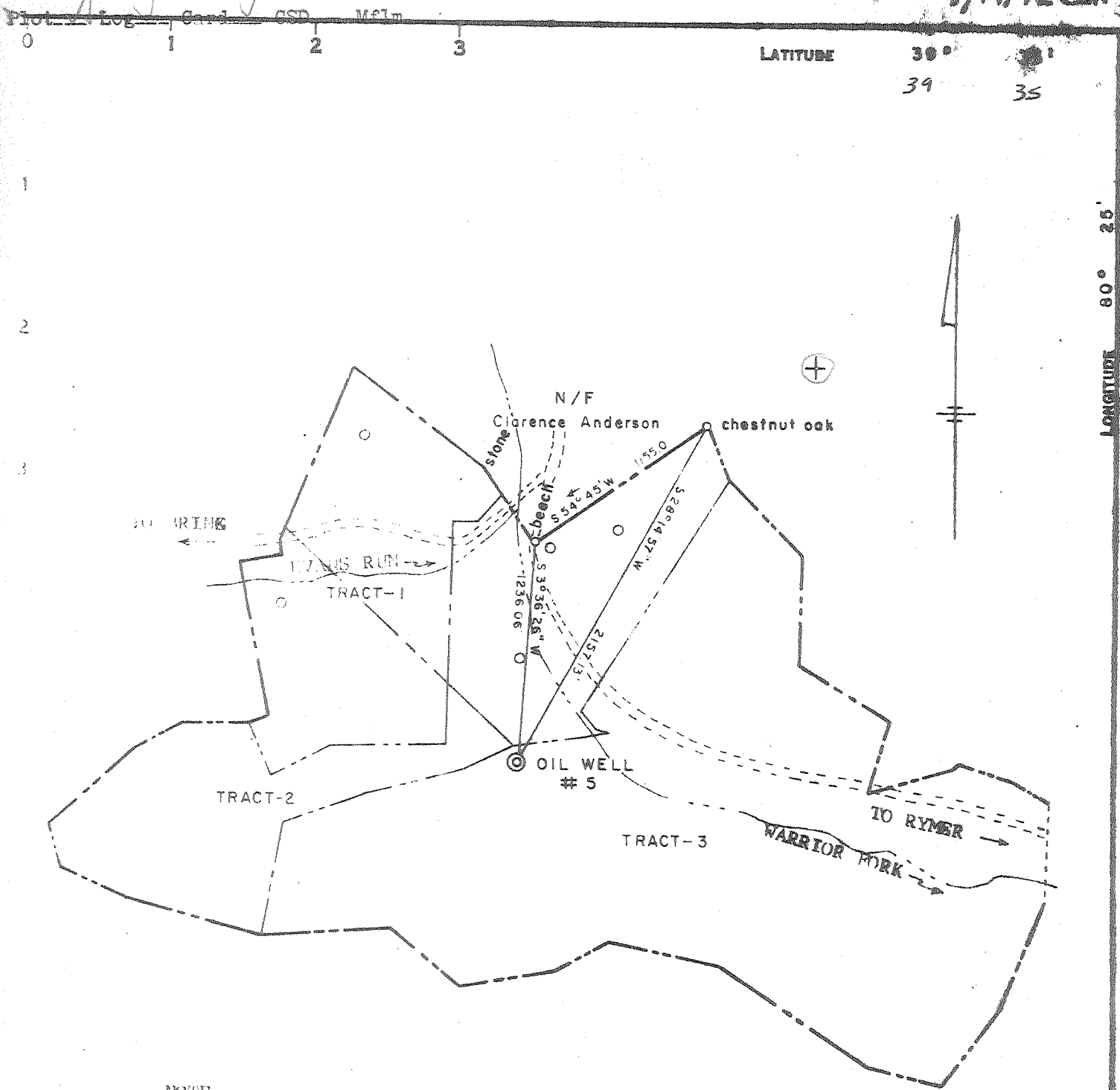

NOTE: :  
 o Denotes existing wells on property

Original 261.3 Ac. tract owned by Joseph Hayhurst  
 Tract-1 Roy Starkey 46.5 Acres D.B. 181 P.296  
 Tract-2 Roy Starkey 56.5 Acres D.B. 181 P.296  
 Tract-3 Richard Thorne 157.3 Acres D.B. 749 P.177

Coal under original 261.3 Ac. tract owned by  
 Consolidation Coal Co. Inc., Monongah W. Va.  
 Mountaineer Division

Revised 5-16-72

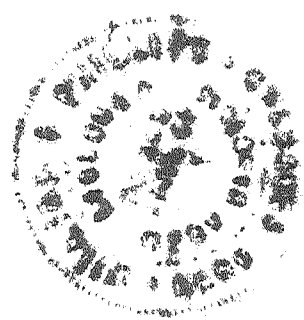

COAL OWNED BY Consolidation Coal Co. Inc., Monongah W. Va.

- NEW LOCATION
- RECONDITION
- DRILL DEEPER
- ABANDONMENT

"I, the undersigned, hereby certify that this map is correct to the best of my knowledge and belief and shows all the information required by paragraph 6 of the rules and regulations of the oil and gas section of the mining laws of West Virginia."  
 Minimum degree of accuracy is one part in 2500

Signed William D. Phillips

COMPANY A. E. & M. W. BISSETT  
 ADDRESS DEEP VALLEY, PENNA.  
 FARM JOSEPH HAYHURST  
 MAP ACRES 261.3 LEASE NO. \_\_\_\_\_  
 WELL (FARM) NO. S HAYHURST SERIAL NO. \_\_\_\_\_  
 ELEVATION (SPIRIT LEVEL) 1053.4  
 QUADRANGLE MANNINGTON, W. VA. PA. SW  
 COUNTY MARION DISTRICT MANNINGTON  
 POINT OF PROVEN ELEVATION INTERSECTION OF ROAD  
ELEV. = 1055 WARRIOR FORK  
 FILE NO. \_\_\_\_\_ DRAWING NO. \_\_\_\_\_  
 DATE FEB. 15, 1972 SCALE 1" = 800'

STATE OF WEST VIRGINIA  
 DEPARTMENT OF MINES  
 OIL AND GAS DIVISION  
 CHARLESTON  
 WELL LOCATION MAP  
 FILE NO. Mar-952 (A)

+ DENOTES LOCATION OF WELL ON UNITED STATES GEOGRAPHIC MAPS. SCALE 1 TO 62,500. LATITUDE AND LONGITUDE LINES BEING REPRESENTED BY BORDER LINES AS SHOWN.  
 - DENOTES ONE INCH SPACES ON BORDER LINE OF ORIGINAL TRACTS.

MAY 30 1972