

39°35'00"

80°20'00"

Latitude

Longitude

|       |
|-------|
| 1.825 |
| .07w  |

Topo Location

7.5' Loc. \_\_\_\_\_ 15' Loc. \_\_\_\_\_  
 \_\_\_\_\_ (calc.) \_\_\_\_\_

Company \_\_\_\_\_

Farm \_\_\_\_\_

15' Quad \_\_\_\_\_  
(sec.)

7.5' Quad Mamington

District Mamington

WELL LOCATION PLAT

County 049 Permit 30909

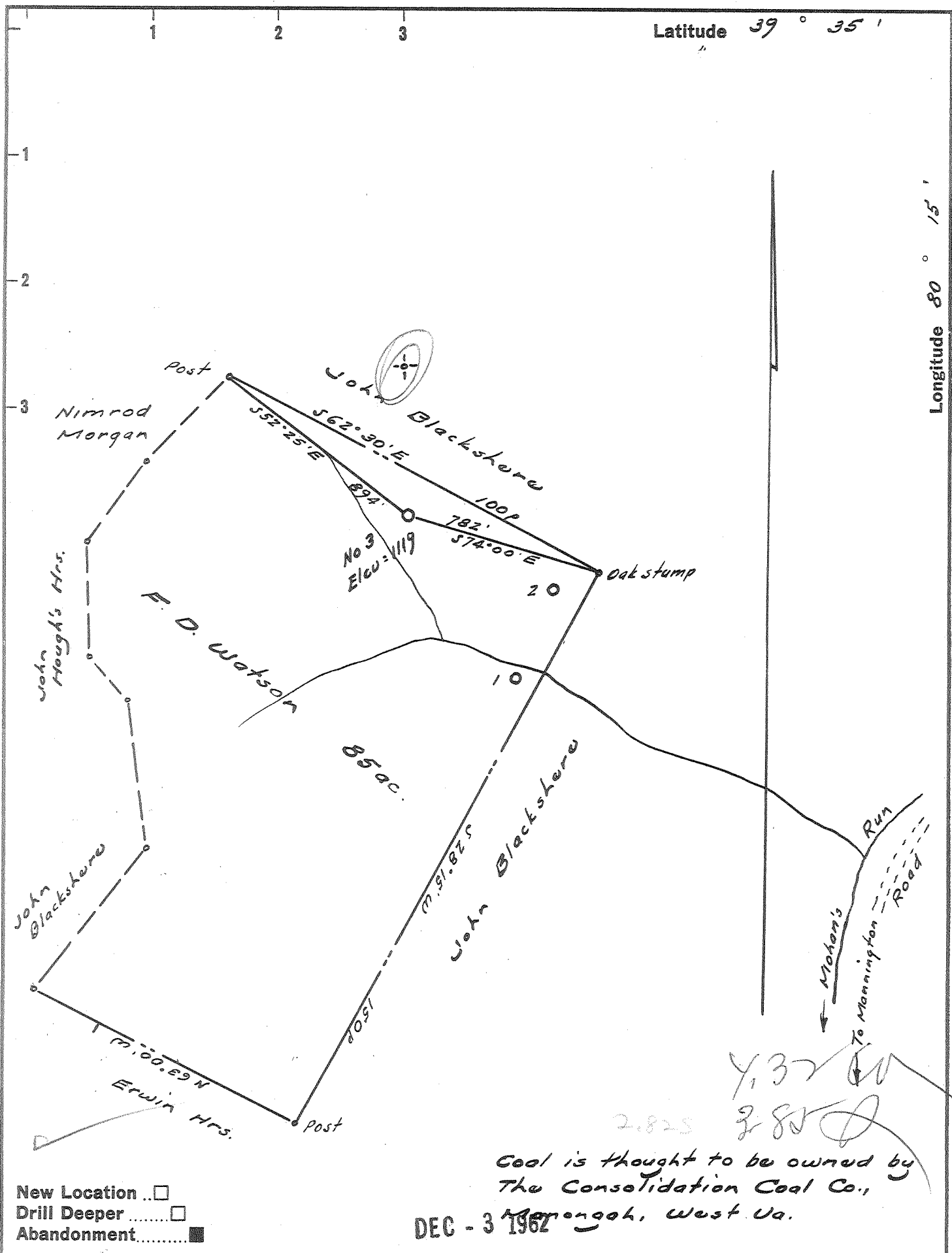

New Location   
 Drill Deeper   
 Abandonment

DEC - 3 1962

Company P. & J. Development Co.  
 Address Hamlin, West Va.  
 Farm F. D. Watson  
 Tract Acres 85 Lease No. \_\_\_\_\_  
 Well (Farm) No. Thru Serial No. \_\_\_\_\_  
 Elevation (Spirit Level) 1119  
 Quadrangle Mannington  
 County Marion District Mannington  
 Engineer W. H. Hall  
 Engineer's Registration No. 1227  
 File No. \_\_\_\_\_ Drawing No. \_\_\_\_\_  
 Date Nov. 12, 1962 Scale 1" = 300'

STATE OF WEST VIRGINIA  
 DEPARTMENT OF MINES  
 OIL AND GAS DIVISION  
 CHARLESTON

WELL LOCATION MAP  
 FILE NO. Mar-909-A

+ Denotes location of well on United States Topographic Maps, scale 1 to 62,500, latitude and longitude lines being represented by border lines as shown.

- Denotes one inch spaces on border line of original tracing.