

39°37'30"

Latitude



80°20'00"

Longitude

Topo Location

7.5' Loc. _____ 15' Loc. _____
 _____ (calc.) _____

Company _____

Farm _____

15' Quad _____
(sec.)

7.5' Quad Mamington

District Mamington

WELL LOCATION PLAT

County 049 **Permit** 30878

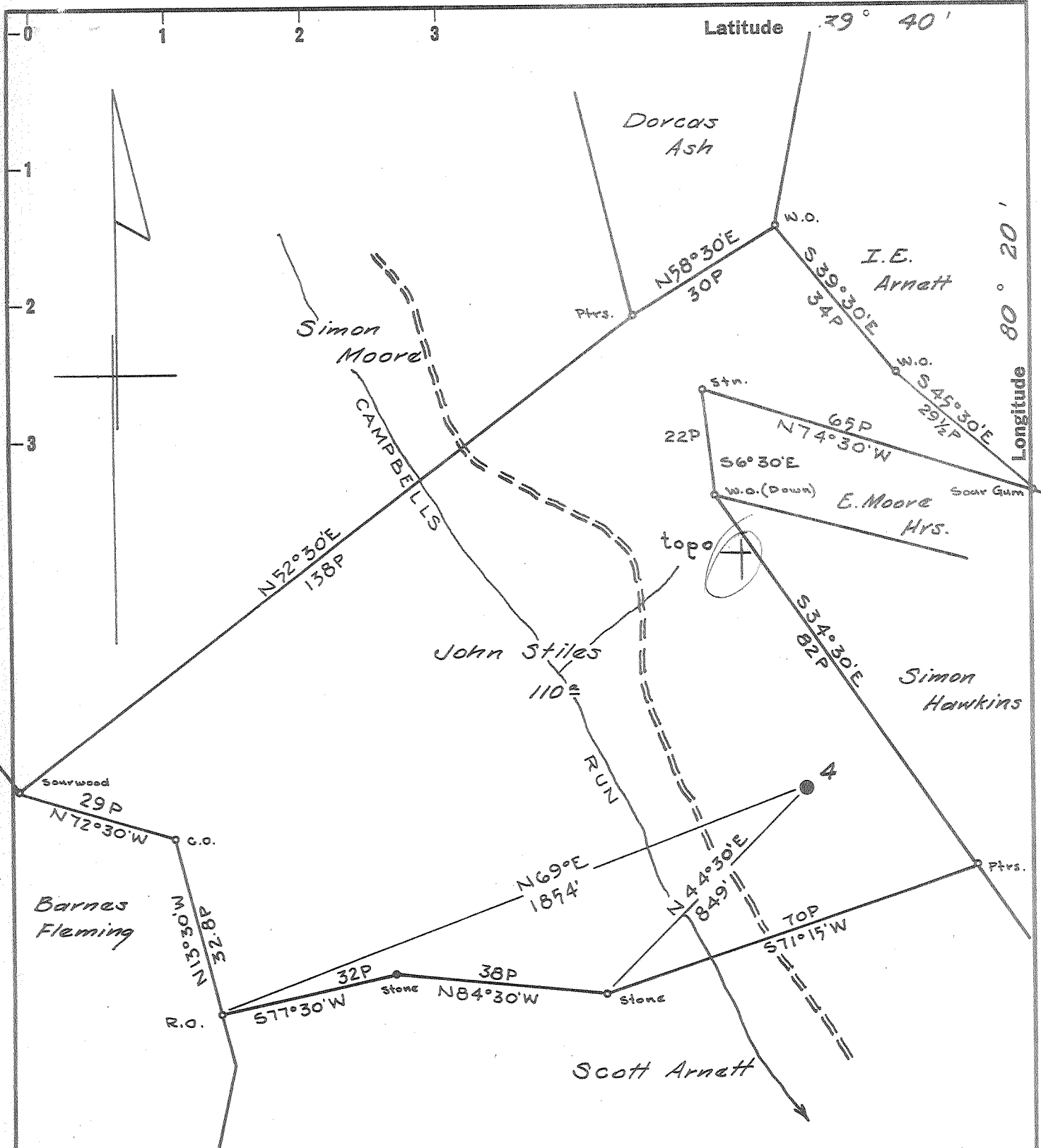

Surface: Gay Sturm, Metz, W.Va.

Coal: Little Kanawha Syndicate,
% Mr. Bernard Sampson, Box 368
Fairmont, W.Va.

New Location...
Drill Deeper...
Abandonment...

Map N60E N11 E14

2.12 W
Y.02
3.985
2.10W

Company	SOUTH PENN OIL CO.
Address	PARKERSBURG, W.VA.
Farm	JOHN STILES
Tract	Acres 110 Lease No. 24979
Well (Farm) No.	4 Serial No.
Elevation (Spirit Level)	1238.72' ground
Quadrangle	MANNINGTON
County	MARION District MANNINGTON
Engineer	<i>A. H. Hillbert</i>
Engineer's Registration No.	2534
File No.	1316 Drawing No.
Date	MAR. 16, 1960 Scale 1" = 400'

STATE OF WEST VIRGINIA
DEPARTMENT OF MINES
OIL AND GAS DIVISION
CHARLESTON

WELL LOCATION MAP
FILE NO. MAR-878-A

+ Denotes location of well on United States Topographic Maps, scale 1 to 62,500, latitude and longitude lines being represented by border lines as shown.

- Denotes one inch spaces on border line of original tracing.