

Latitude

Longitude

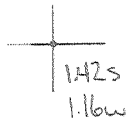

Topo Location

7.5' Loc. \_\_\_\_\_ 15' Loc. \_\_\_\_\_  
 \_\_\_\_\_ (calc.) \_\_\_\_\_

Company \_\_\_\_\_

Farm \_\_\_\_\_

15' Quad \_\_\_\_\_  
(sec.)

7.5' Quad Shinnston

District Lincoln

WELL LOCATION PLAT

County 049 Permit 30873

Latitude 39° 30'

Longitude 80° 15'

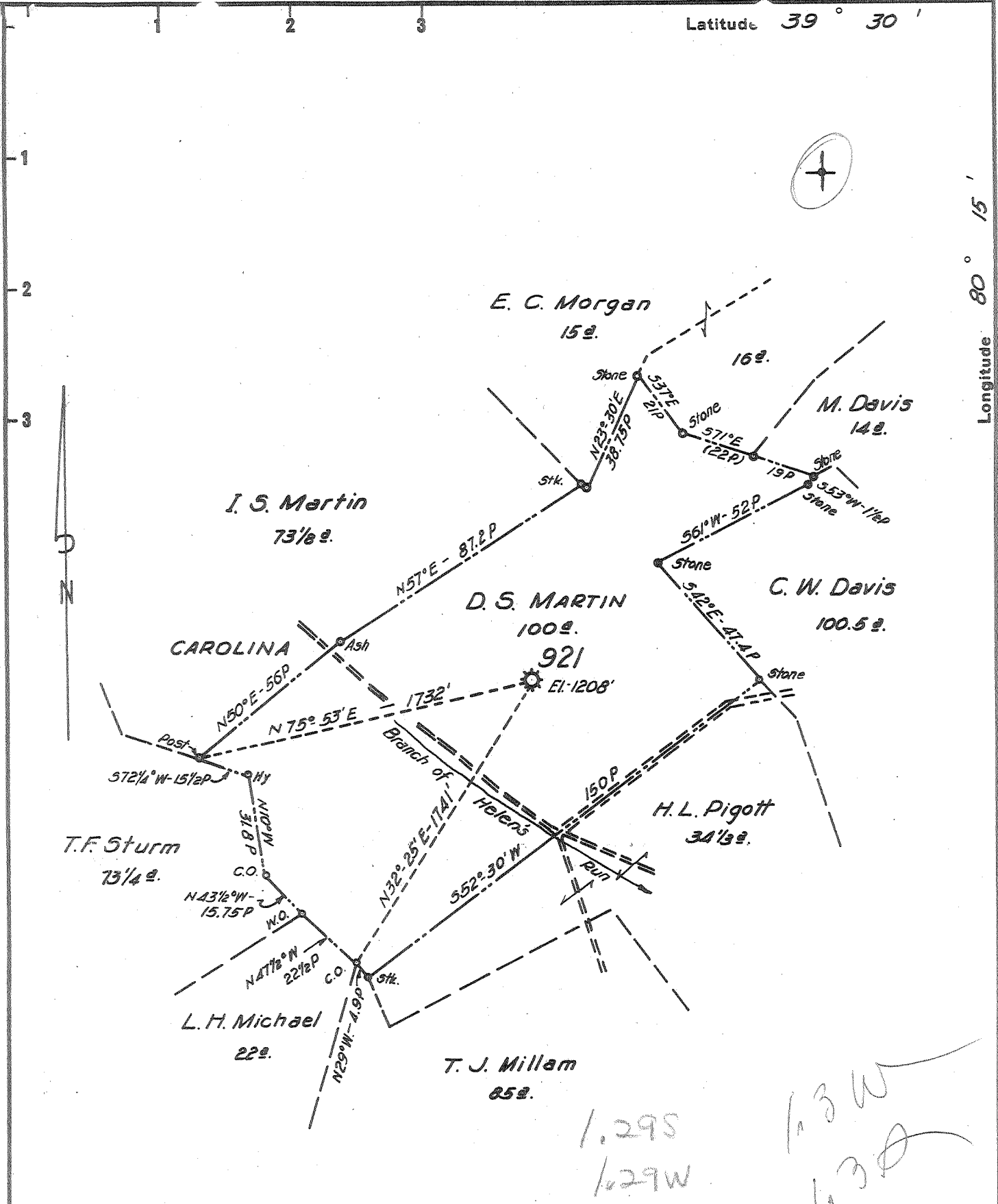

1.29S  
1.29W

1.3W  
1.3D

817A  
813A

JAN 25 1960

FORMERLY H. N. G. G. WELL No 921

New Location...   
 Drill Deeper...   
 Abandonment...  921

Company	<u>A. M. SNIDER</u>
Address	<u>HUNDRED, W. VA.</u>
Farm	<u>D. S. MARTIN</u>
Tract	Acres <u>100</u> Lease No. <u>961</u>
Well (Farm) No.	Serial No. <u>921</u>
Elevation (Spirit Level)	<u>1208'</u>
Quadrangle	<u>CLARKSBURG</u>
County	<u>MARION</u> District <u>LINCOLN</u>
Engineer	<u>HENRY A. HAIN</u>
Engineer's Registration No.	<u>3150</u>
File No.	<u>A.M.S.</u> Drawing No. _____
Date	<u>DEC. 8, 1959</u> Scale <u>1" = 40 POLES</u>

STATE OF WEST VIRGINIA  
 DEPARTMENT OF MINES  
 OIL AND GAS DIVISION  
 CHARLESTON

corrected

**WELL LOCATION MAP**  
 FILE NO. MAR-873-A

+ Denotes location of well on United States Topographic Maps, scale 1 to 62,500, latitude and longitude lines being represented by border lines as shown.

- Denotes one inch spaces on border line of original tracing.

D.S. MARTIN No. 921 (Hope) - A. M. SNIDER

(corrected)  
 MAR-873-A