

Latitude 39°35'

Longitude 80°10'

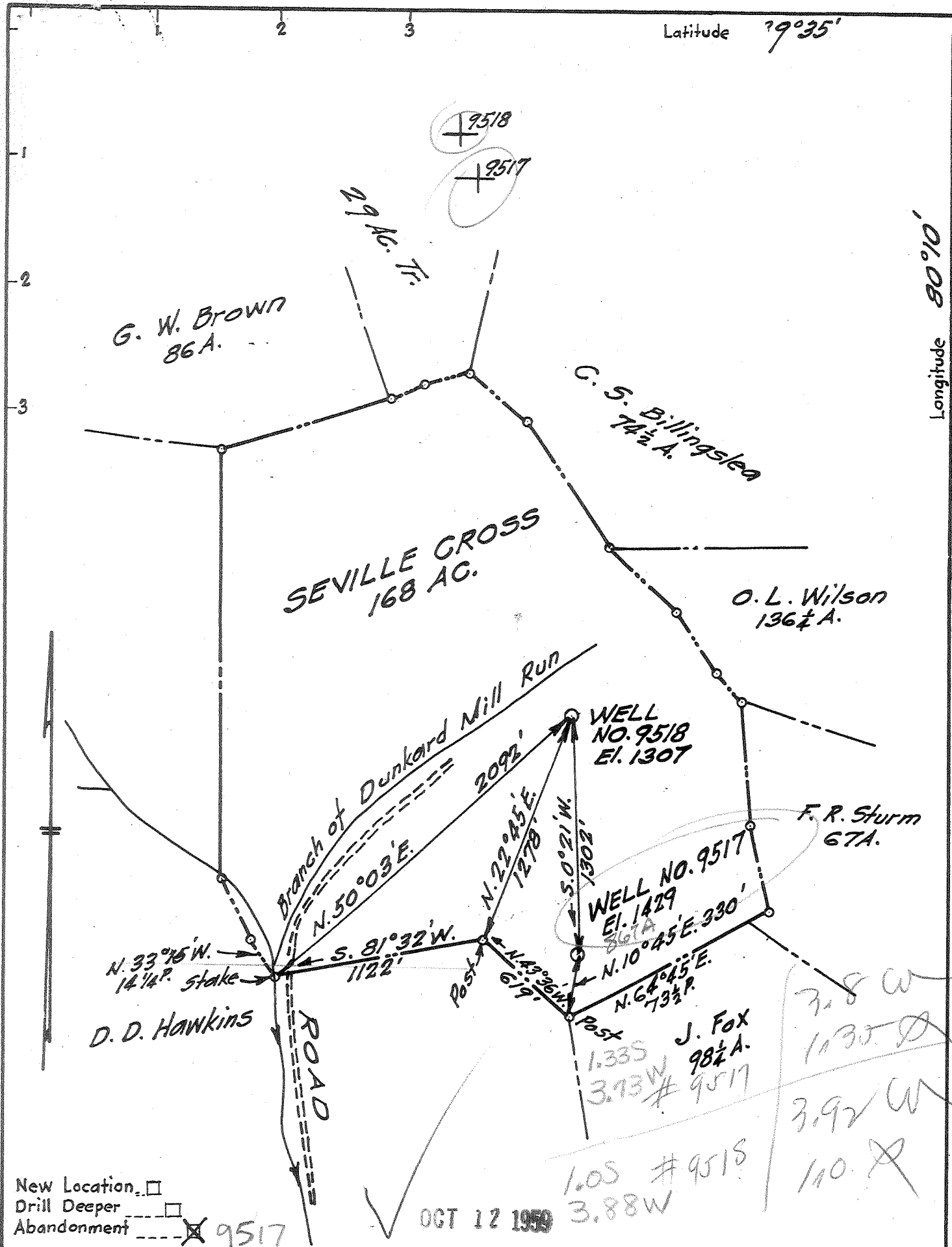

Company A. M. Snider
 Address 60 Sunset Dr., Fairmont, W. Va.
 Farm Seville Cross
 Tract _____ Acres 168 Lease No. _____
 Well (Farm) No. 9517 Serial No. _____
 Elevation (Spirit Level) 9517=1429, 9518=1307
 Quadrangle Blacksville
 County Marion District Lincoln
 Engineer Dennis H. Helgman
 Engineer's Registration No. 1868
 File No. A. M. S. Drawing No. 3
 Date Sept. 20, 1958 Scale 1" = 40 Poles

STATE OF WEST VIRGINIA
 DEPARTMENT OF MINES
 OIL AND GAS DIVISION
 CHARLESTON

WELL LOCATION MAP

FILE NO. MAR-867-A 9517 from

+ Denotes location of well on United States Topographic Maps, Scale 1 to 62,500, latitude and longitude lines being represented by border lines as shown.
 - Denotes one inch spaces on border line of original tracing.

1959 annual report

SEVILLE CROSS No. 9517 & 9518 - A. M. SNIDER - MAR-867-A