

Latitude  $9^{\circ} 35'$

Longitude  $80^{\circ} 10'$

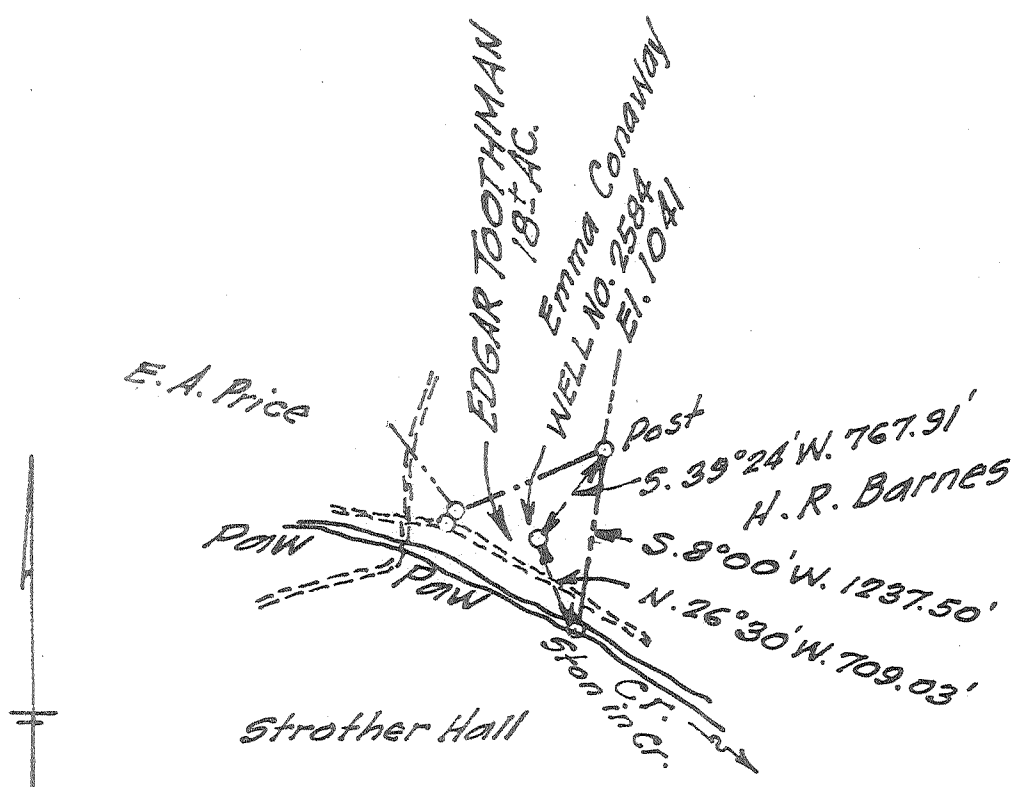

0.82 S  
 2.40 W  
 2.42 W  
 0.82 S

NOV 4 1958

New Location.   
 Drill Deeper   
 Abandonment

Company A. M. Snider  
 Address 60 Sunset Dr., Fairmont, W. Va.  
 Farm Edgar Toothman  
 Tract \_\_\_\_\_ Acres 18± Lease No. \_\_\_\_\_  
 Well (Farm) No. 2584 Serial No. \_\_\_\_\_  
 Elevation (Spirit Level) El. 1041  
 Quadrangle Blacksville  
 County Marion District PAW PAW  
 Engineer Don H. Helgman  
 Engineer's Registration No. 1868  
 File No. A.M.S. Drawing No. 7  
 Date Sept. 23, 1958 Scale 1" = 80 P.

STATE OF WEST VIRGINIA  
 DEPARTMENT OF MINES  
 OIL AND GAS DIVISION  
 CHARLESTON

WELL LOCATION MAP  
 FILE No. MAR-858-A

+ Denotes location of well on United States Topographic Maps, Scale 1 to 62,500, latitude and longitude lines being represented by border lines as shown.

- Denotes one inch spaces on border line of original tracing.

EDGAR TOOTHMAN AB-2584 - A. M. SNIDER - MAR 858-A