

Latitude 39° 35'

Longitude 80° 20'

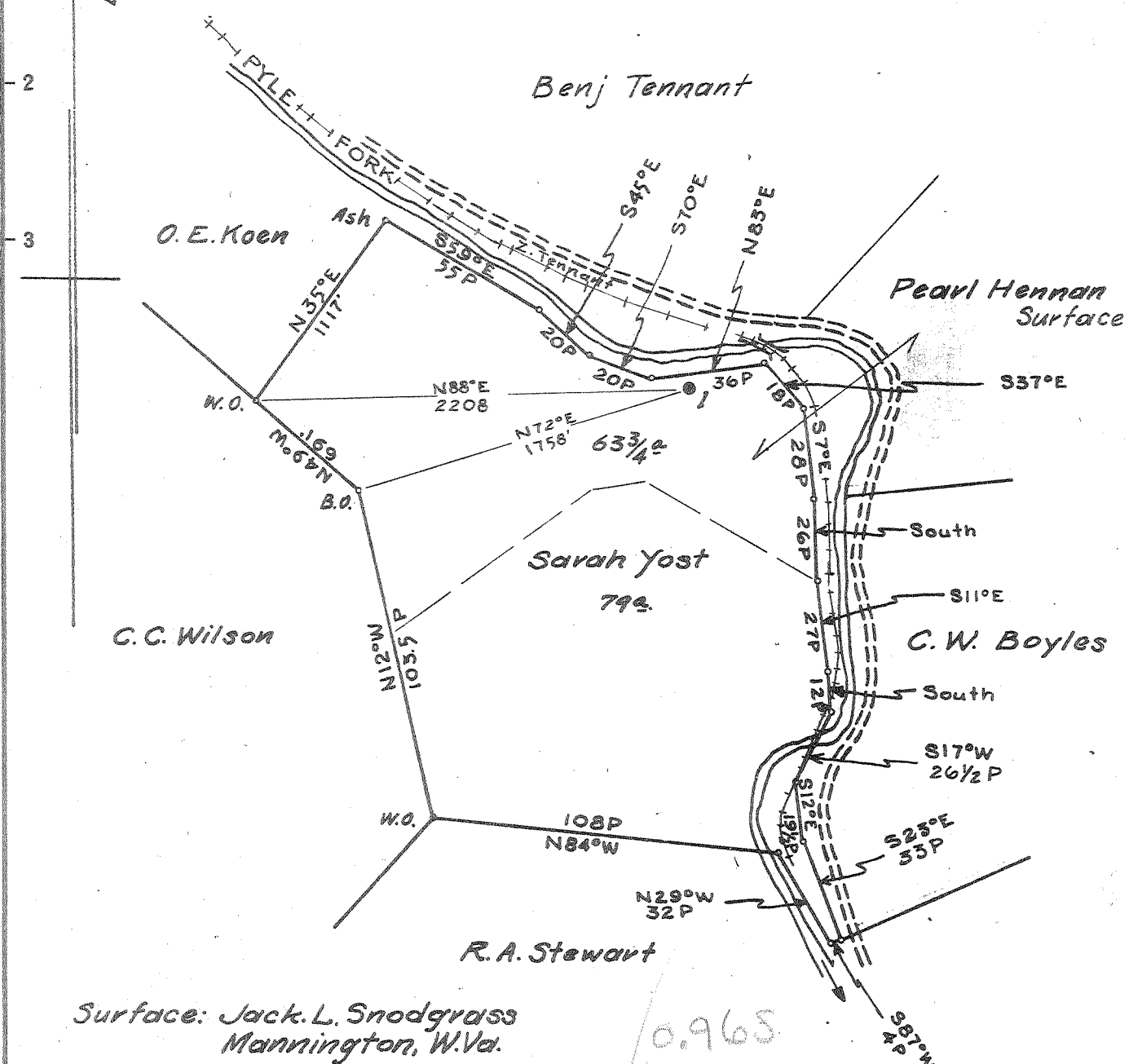

Surface: Jack L. Snodgrass  
Mannington, W.Va.  
Coal: Jamison Coal & Coke Co.  
Box 1632  
Fairmont, W.Va.

0.965  
1.31W

1.32 W  
0.97

OCT 20 1958

Map N60E N8E15

- New Location...
- Drill Deeper.....
- Abandonment.....

Company South Penn Natural Gas Co.  
 Address Parkersburg, W.Va.  
 Farm Sarah Yost (Youst)  
 Tract \_\_\_\_\_ Acres 250± Lease No. 6782  
 Well (Farm) No. 1 Serial No. \_\_\_\_\_  
 Elevation (Spirit Level) 1056.15 Floor  
 Quadrangle Mannington  
 County Marion District Mannington  
 Engineer A.C. Hillbert  
 Engineer's Registration No. 2534  
 File No. \_\_\_\_\_ Drawing No. \_\_\_\_\_  
 Date June 16, 1958 Scale 1" = 800'

STATE OF WEST VIRGINIA  
DEPARTMENT OF MINES  
OIL AND GAS DIVISION  
CHARLESTON

**WELL LOCATION MAP**  
FILE NO. MAR-857-A

+ Denotes location of well on United States Topographic Maps, scale 1 to 62,500, latitude and longitude lines being represented by border lines as shown.  
- Denotes one inch spaces on border line of original tracing.