

39°37'36"

Latitude

80°25'00"

Longitude



Topo Location

7.5' Loc. _____ 15' Loc. _____
 _____ (calc.) _____

Company _____

Farm _____

15' Quad _____
(sec.)

7.5' Quad Glover Gap

District Mannington

WELL LOCATION PLAT

County 049 Permit 30842

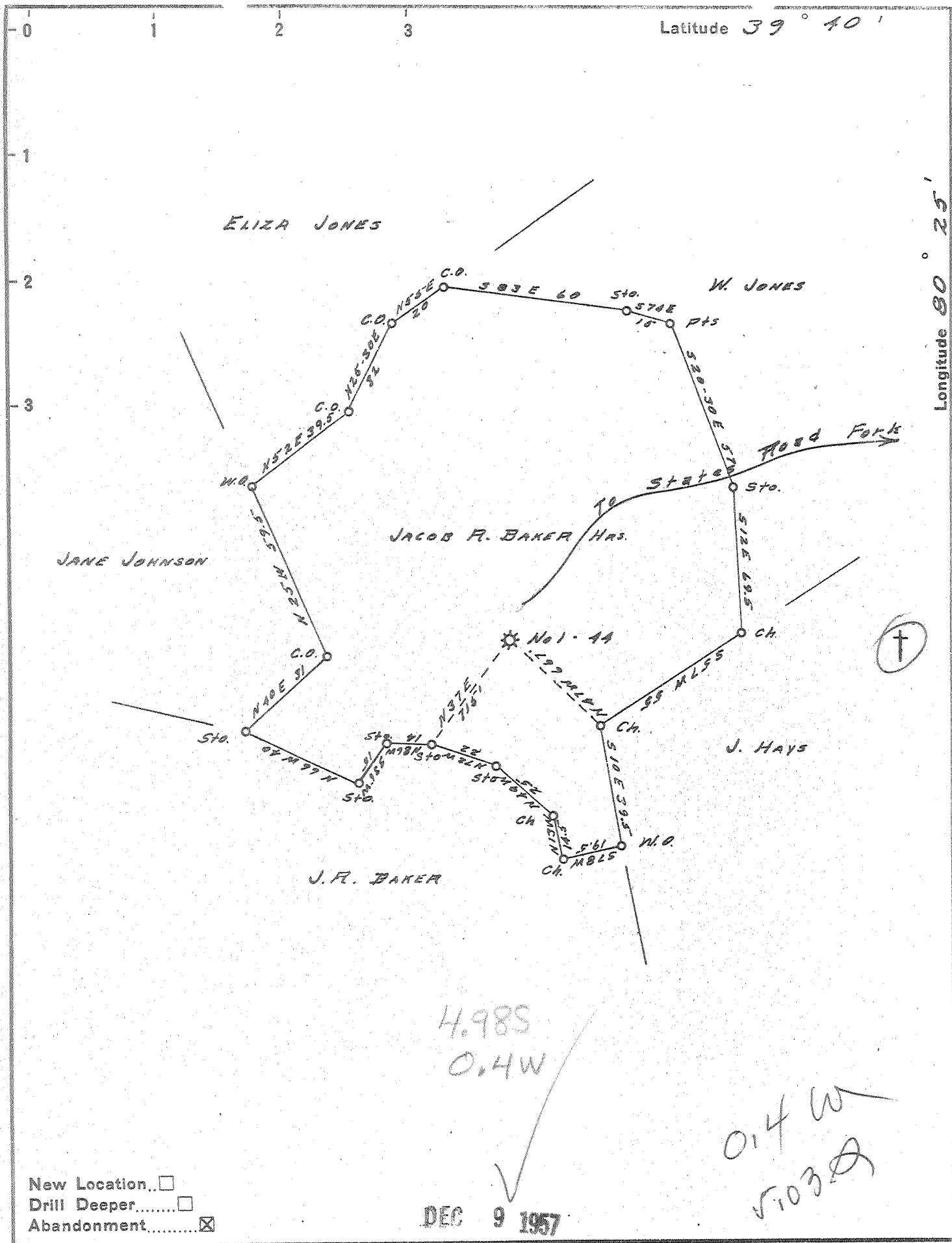

New Location...
 Drill Deeper.....
 Abandonment.....

DEC 9 1957

Company CARNEGIE NATURAL GAS
 Address PITTSBURGH PA.
 Farm J. R. BAKER
 Tract _____ Acres 111 Lease No. E6516-41
 Well (Farm) No. 1 Serial No. E 44
 Elevation (Spirit Level) 1001
 Quadrangle MANNINGTON S.W.
 County MARION District MANNINGTON
 Engineer John O. Cook
 Engineer's Registration No. 1850
 File No. _____ Drawing No. _____
 Date 10-25-57 Scale 1" = 40 Poles

STATE OF WEST VIRGINIA
 DEPARTMENT OF MINES
 OIL AND GAS DIVISION
 CHARLESTON

WELL LOCATION MAP
 FILE NO. MAR-842-A

+ Denotes location of well on United States Topographic Maps, scale 1 to 62,500, latitude and longitude lines being represented by border lines as shown.

- Denotes one inch spaces on border line of original tracing.

J. R. BAKER No. 1 (E-44) - CARNEGIE N.G. Co. - MAR-842-A