

Latitude 39° 30'

Longitude 80° 25'

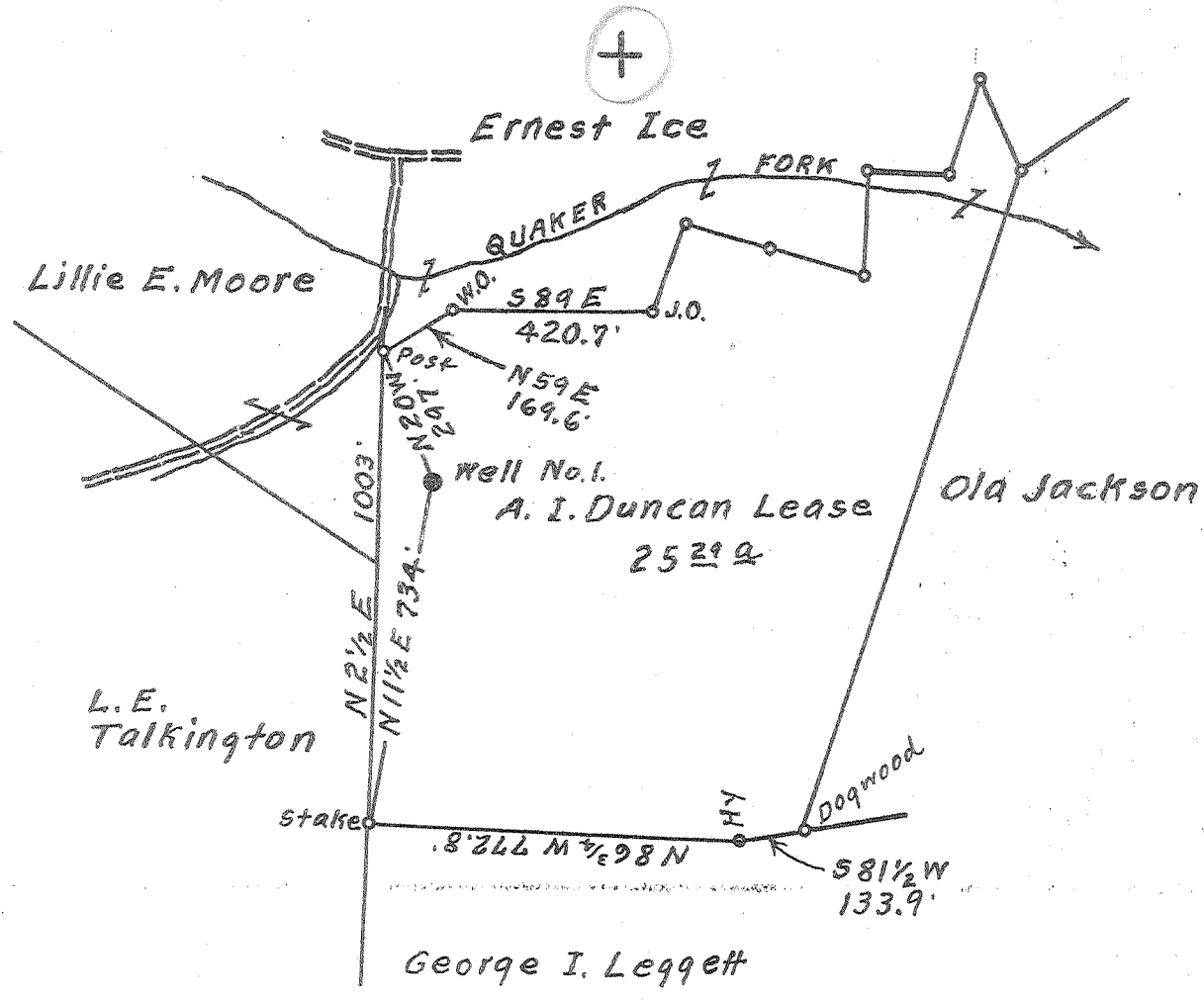

2.06 S
3.39 W

3.40 W
2.12

Surface owned by Ola Jackson.
Address: Mrs. Ola Jackson, R.F.D. No. 3, Wallace, W. Va.
Coal owned by Albert E. Sesler.
Address: Mr. Albert E. Sesler, 2-6 East Main St. Uniontown, Pa.

New Location...
Drill Deeper...
Abandonment...

JUL 11 1955

On 800' Map N49, S4s, N 2 E 8.

Company William Moses
 Address Salem, W. Va.
 Farm A. I. Duncan
 Tract _____ Acres 25 2/9 Lease No. _____
 Well (Farm) No. 1 Serial No. _____
 Elevation (Spirit Level) Floor - 1293.63
Ground - 1289.53
 Quadrangle Clarksburg
 County Marion District Mannington
 Engineer Elsworth Staines
 Engineer's Registration No. 2221
 File No. _____ Drawing No. _____
 Date Apr. 20th, 1955, Scale 1" = 400 Feet.

STATE OF WEST VIRGINIA
DEPARTMENT OF MINES
OIL AND GAS DIVISION
CHARLESTON

WELL LOCATION MAP
FILE NO. MAR-818-A

+ Denotes location of well on United States Topographic Maps, scale 1 to 62,500, latitude and longitude lines being represented by border lines as shown.
- Denotes one inch spaces on border line of original tracing.

A. I. DUNCAN No. 1 - WILLIAM MOSES - MAR-818-A



STATE OF WEST VIRGINIA
DEPARTMENT OF MINES
OIL AND GAS DIVISION

453

Quadrangle _____

WELL RECORD

Permit No. 444-818

Oil or Gas Well Oil
(KIND)

Company William Moses
Address Salem, W. Va.
Farm A. I. Duncan Acres 25.29
Location (waters) _____
Well No. one Elev. 1289.53
District Mannington County Marion
The surface of tract is owned in fee by _____
Address _____
Mineral rights are owned by Albert E. Sesler
2-6 E. Main St. Uniontown, Pa.
Address _____
Drilling commenced 5/5/03
Drilling completed 7/14/03
Date Shot _____ From _____ To _____
With _____
Open Flow _____ /10ths Water in _____ Inch
_____ /10ths Merc. in _____ Inch
Volume _____ Cu. Ft.
Rock Pressure _____ lbs. _____ hrs.
Oil _____ bbls., 1st 24 hrs.
Fresh water _____ feet _____ feet
Salt water _____ feet _____ feet

Casing and Tubing	Used in Drilling	Left in Well	Packers
Size			
16			Kind of Packer _____
13			
10		200	Size of _____
8 1/2		1602	
6 5/8		2343	Depth set _____
5 3/16		2534	
3			Perf. top _____
2			Perf. bottom _____
Liners Used			Perf. top _____
			Perf. bottom _____

CASING CEMENTED _____ SIZE _____ No. Ft. _____ Date _____

COAL WAS ENCOUNTERED AT 1096 FEET 84 INCHES
_____ FEET _____ INCHES _____ FEET _____ INCHES
_____ FEET _____ INCHES _____ FEET _____ INCHES

Formation	Color	Hard or Soft	Top	Bottom	Oil, Gas or Water	Depth Found	Remarks
	Pitts	Coal	1096	1103			
	B. Dunkard		1600	1640			
	Salt Sand		1900	2180			
	Big Line		2303	2358			
	Big Injun		2358	2492			
	Fifty foot		2980	3005			
	thirty foot		3086	3105			
	Stray		3169	3187			
	Gordon		3201	3227			
	Total depth		3251				

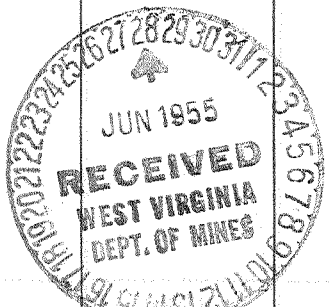

OCT 6 1955