

Latitude 39° 30'

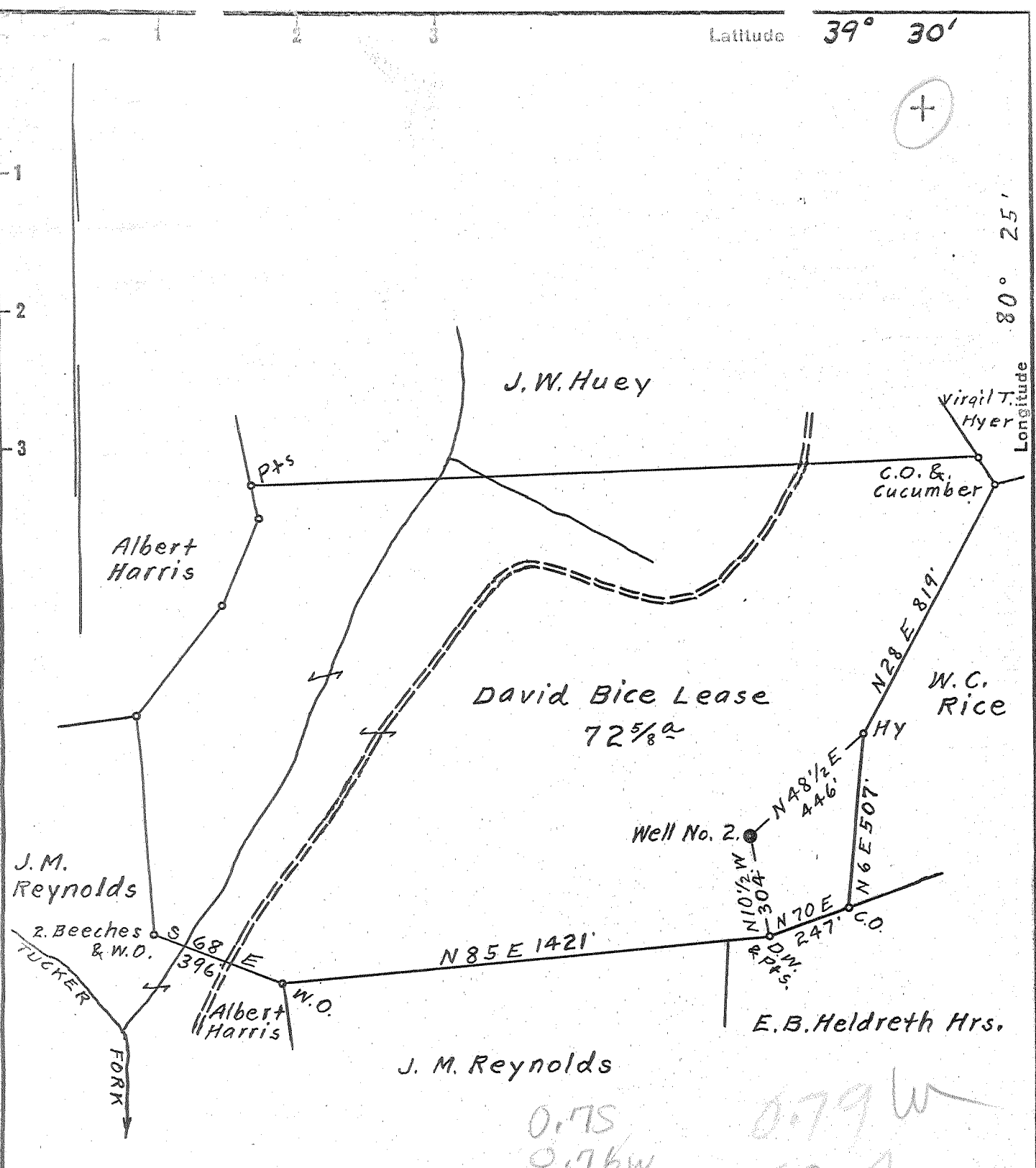

Longitude 80° 25'



Surface owned by David Bice Hrs.  
 Address: Mrs. Nellie Stevens, R.F.D. No. 2, Mannington, W. Va.  
 Coal owed by Willis G. Tetrick, Jr. et al.  
 Address: Mr. Willis G. Tetrick, Jr. P.O. Box 267, Clarksburg, W. Va.

0.75  
0.76W

0.79W  
0.79

- New Location...
- Drill Deeper.....
- Abandonment.....

On 800' MAP 31953 Sqs. S3 E10-11.

Company RAAD SUPPLY CO  
 Address SALEM, W. Va.  
 Farm David Bice  
 Tract \_\_\_\_\_ Acres 72 5/8 Lease No. \_\_\_\_\_  
 Well (Farm) No. 2 Serial No. \_\_\_\_\_  
 Elevation (Spirit Level) Floor - 1512.61  
Ground - 1512.61  
 Quadrangle Clarksburg  
 County Marion District Mannington  
 Engineer Elsworth Staines  
 Engineer's Registration No. 2221  
 File No. \_\_\_\_\_ Drawing No. \_\_\_\_\_  
 Date June 19th, 1953. Scale 1" = 400 Feet

STATE OF WEST VIRGINIA  
 DEPARTMENT OF MINES  
 OIL AND GAS DIVISION  
 CHARLESTON

WELL LOCATION MAP  
 FILE NO. MAR-794-A

+ Denotes location of well on United States Topographic Maps, scale 1 to 62,500, latitude and longitude lines being represented by border lines as shown.

- Denotes one inch spaces on border line of original tracing.



STATE OF WEST VIRGINIA  
DEPARTMENT OF MINES  
OIL AND GAS DIVISION

WELL RECORD

Oil or Gas Well \_\_\_\_\_ (KIND)

Permit No. 794-A  
 Company Road Supply Co  
~~South Penn Natural Gas Company~~  
 Address Clarksburg, W. Va.  
 Farm David Bice Acres 72 5/8  
 Location (waters) \_\_\_\_\_  
 Well No. 2 Elev. 1512.61  
 District Mannington County Marion  
 The surface of tract is owned in fee by David Bice Hrs.  
Mrs. Nellie Stevens address R.F.D. 2 Mannington  
 Mineral rights are owned by Willis G. Tetrick, Jr.  
Box 267 Address Clarksburg, W. Va.  
 Drilling commenced No record  
 Drilling completed No record  
 Date Shot From \_\_\_\_\_ To \_\_\_\_\_  
 With \_\_\_\_\_

Casing and Tubing	Used in Drilling	Left in Well	Packers
Size			
16			Kind of Packer
13			
10	570'	570'	Size of
8 1/4	1675'	1675'	
6 1/2	2325'	2325'	Depth set
5 3/16	2350'	2350'	
3			Perf. top
2	3154'	3154'	Perf. bottom
Liners Used			Perf. top
			Perf. bottom

Open Flow \_\_\_\_\_ /10ths Water in \_\_\_\_\_ Inch  
 \_\_\_\_\_ /10ths Merc. in \_\_\_\_\_ Inch  
 Volume \_\_\_\_\_ Cu. Ft.  
 Rock Pressure \_\_\_\_\_ lbs. \_\_\_\_\_ hrs.  
 Oil \_\_\_\_\_ bbls., 1st 24 hrs.  
 Fresh water \_\_\_\_\_ feet \_\_\_\_\_ feet  
 Salt water \_\_\_\_\_ feet \_\_\_\_\_ feet

CASING CEMENTED No SIZE \_\_\_\_\_ No. Ft. \_\_\_\_\_ Date \_\_\_\_\_

COAL WAS ENCOUNTERED AT 1045 FEET 60 INCHES  
1146 FEET 72 INCHES FEET \_\_\_\_\_ INCHES  
 FEET \_\_\_\_\_ INCHES FEET \_\_\_\_\_ INCHES

Formation	Color	Hard or Soft	Top	Bottom	Oil, Gas or Water	Depth Found	Remarks
Mapletown Coal			1040	1045			
Pittsburgh Coal			1140	1146			
Little Dunkard Sand			1546	1605			
Big Dunkard			1635	1715			
Gas Sand			1835	1835			
1st Salt Sand			1905	2030			
2nd Salt Sand			2121	2130			
Big Lime			2388	2461	011 2345		
Big Injun Sand			2461	2570			
50' Sand			3050	3095			
30' Sand			3130	3150			
Total Depth				3154	011 - 3137		

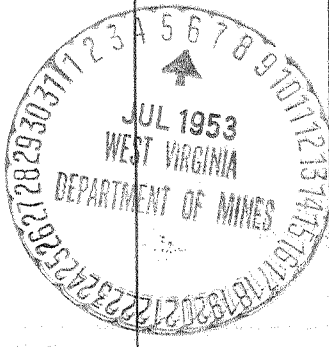

JAN 2 1954

(Over) JAN 2 RECD

