

LATITUDE 39 35

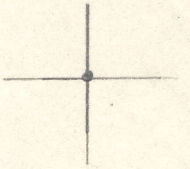

.38s
.23w

LONGITUDE 80 12 30

7'5 OGIS topo location

7.5' loc _____

15' loc _____
(calc.) _____

Company _____

Farm FESTUS CONOWAY 1

Quad GRANT TOWN

County MARION

District POW PAW

WELL LOCATION MAP

File No. 30708

Latitude 39° 35'

Longitude 80° 10'

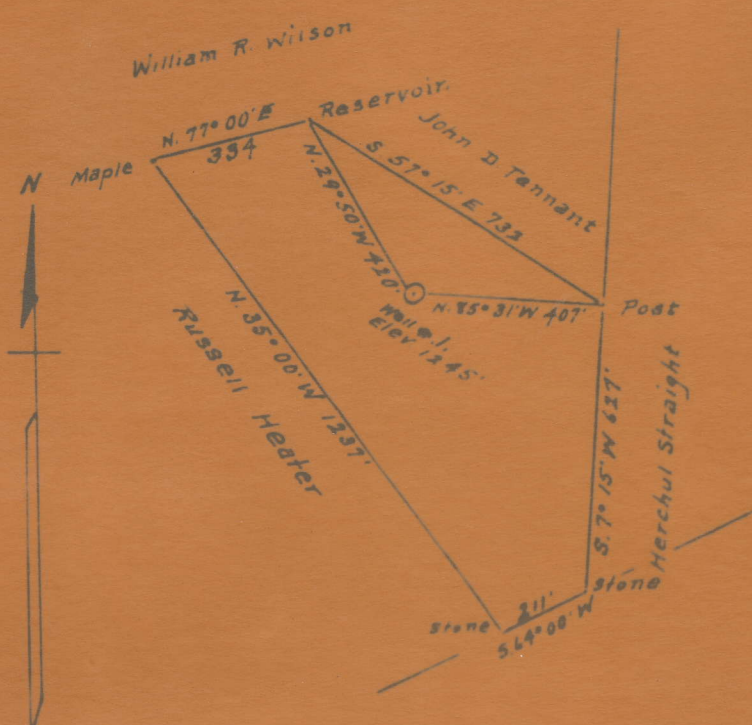

Surface = William R. Wilson
 R. #3 Fairview W. Va.
 Coal = Eastern Gas & Fuel Associates
 Grant Town, W. Va.
 (Coal mined out)

New Location
 Drill Deeper
 Abandonment

Company A. M. Snider
 Address 437 1st. Ave. Waynesburg Pa
 Farm Festus Conaway
 Tract 1 Acres 12 Lease No. _____

STATE OF WEST VIRGINIA
 DEPARTMENT OF MINES
 OIL AND GAS DIVISION
 CHARLESTON
 WELL LOCATION MAP



STATE OF WEST VIRGINIA
DEPARTMENT OF MINES
OIL AND GAS DIVISION

WELL RECORD

Permit No. Ma-708

Oil or Gas Well _____
(SMB)

Company A. S. Butler
Address 417 First Ave. Morgantown, W. Va.
Farm Pastus J. Jones Acres 12
Location (waters) _____
Well No. 1 Elev. 2400
District Ray County Monongalia
The surface of tract is owned in fee by William E. Wilson
Address Fairview, W. Va.
Mineral rights are owned by Eastern Gas & Fuel Associates
Address Grant, Tennessee
Drilling commenced No Record
Drilling completed " " "
Date Shot _____ From _____ To _____
With _____
Open Flow /10th's Water in _____ Inch
/10th's Merc. in _____ Inch
Volume _____ Cu. Ft.
Rock Pressure _____ lbs. _____ hrs.
Oil _____ bbls., 1st 24 hrs.
Fresh water _____ feet
Salt water _____ feet

Casing and Tubing	Used in Drilling	Left in Well	Packers
Size			
16			Kind of Packer
18			
10	745	745	Size of
8 1/2	1770	1770	
6 1/2	1770	1770	Depth set
5 1/2	1941	1941	
2			Perf. top
2			Perf. bottom
Liners Used			Perf. top
			Perf. bottom

CASING CEMENTED _____ SIZE _____ No. Ft. _____ Date _____

COAL WAS ENCOUNTERED AT 475 FEET 50 INCHES

_____ FEET _____ INCHES _____ FEET _____ INCHES
_____ FEET _____ INCHES _____ FEET _____ INCHES

Formation	Color	Hard or Soft	Top	Bottom	Oil, Gas or Water	Depth Found	Remarks
Pittsburgh Coal			475	480			
Dunkard Sand			500	1041			
Salt Sand			1375	1410	Water	1380	
Injun Sand			1507	1504	Gas	1517	
Gordon Stray			1720	1730			
Fourth Sand			1744	1750	Gas	1757	
Fifth Sand			1857	1877	Gas	1881	
Total Depth				1884			

STATE OF WEST VIRGINIA
DEPARTMENT OF MINES
OIL AND GAS DIVISION

AFFIDAVIT OF PLUGGING AND FILLING WELL

AFFIDAVIT SHOULD BE MADE IN TRIPLICATE. ONE COPY MAILED TO THE DEPARTMENT, ONE COPY TO BE RETAINED BY THE WELL OPERATOR, THE THIRD COPY (AND EXTRA COPIES IF REQUIRED) SHOULD BE MAILED TO EACH COAL OPERATOR AT THEIR RESPECTIVE ADDRESSES.

Eastern Fuel Associates A. M. Snider
LEGAL OPERATOR OR OWNER COMPLETE ADDRESS OF WELL OPERATOR
Grant Ton, West Virginia 437 1st Ave.,
ADDRESS Waynesburg, Pa.
LEGAL OPERATOR OR OWNER March 21, 19 52.
ADDRESS WELL AND LOCATION
LEGAL OR PROPERTY OWNER Faw Paw Marion County
ADDRESS Well No. 1
STATE INSPECTOR SUPERVISING PLUGGING Oliver W. Lineberg Farm

STATE OF WEST VIRGINIA AFFIDAVIT

County of Marion J. L. Krivier and W. C. Showaters
being first duly sworn according to law depose and say that they are experienced in the work of plugging and filling oil and gas wells and were employed by A. M. Snider well operator, as participated in the work of plugging and filling the above well, that said work was commenced on the 18th day of June, 19 51, and that the well was plugged and filled in the following manner:

BAND OR ZONE RECORDED	FILLING MATERIAL			PLUGS USED		CASING	
	DESCRIPTION	FROM	TO	SIZE & KIND	NO. PLUGS	NO. LEFT IN	
	Clay	2004	2725	10" Cag.	None	765	
	Crushed stone	2725	2720	6 5/8" Cag.	1000	770	
	Cement	2720	2710	5 1/16" Cag.	2100	None	
	Bridge	2100					
	Clay	2100	1785				
	Crushed stone	1785	1775				
	Cement	1775	1765				
	Bridge	1765					
	Clay	1000					
	Cement	1000	810				
		810	800				

765' of 10" casing as left in the well as a permanent vent to the surface. 2" pipe was cemented in the top of the 10" casing with a device attached to permit the free escape of gas and prevent the obstruction of same.

COAL SEINE

(NAME) _____

(NAME) _____

(NAME) _____

(NAME) _____

DESCRIPTION OF MONUMENT
Created According to Law.

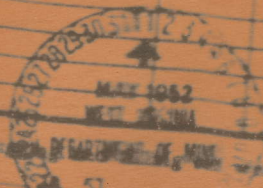

and that the work on the above well was completed on the 10th day of July, 19 51.
And further deposes said work was completed on the 10th day of July, 19 51.