

LATITUDE 39 35

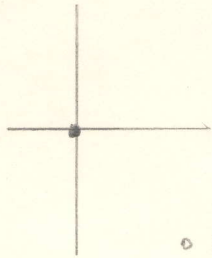

0.67s

1.95W

LONGITUDE 80 20

7'5 OGIS topo location

7.5' loc _____

15' loc _____
(calc.) _____

Company _____

Farm ON KOEN 2

Quad MANNINGTON

County MARION

District MANNINGTON

WELL LOCATION MAP

File No. 30696

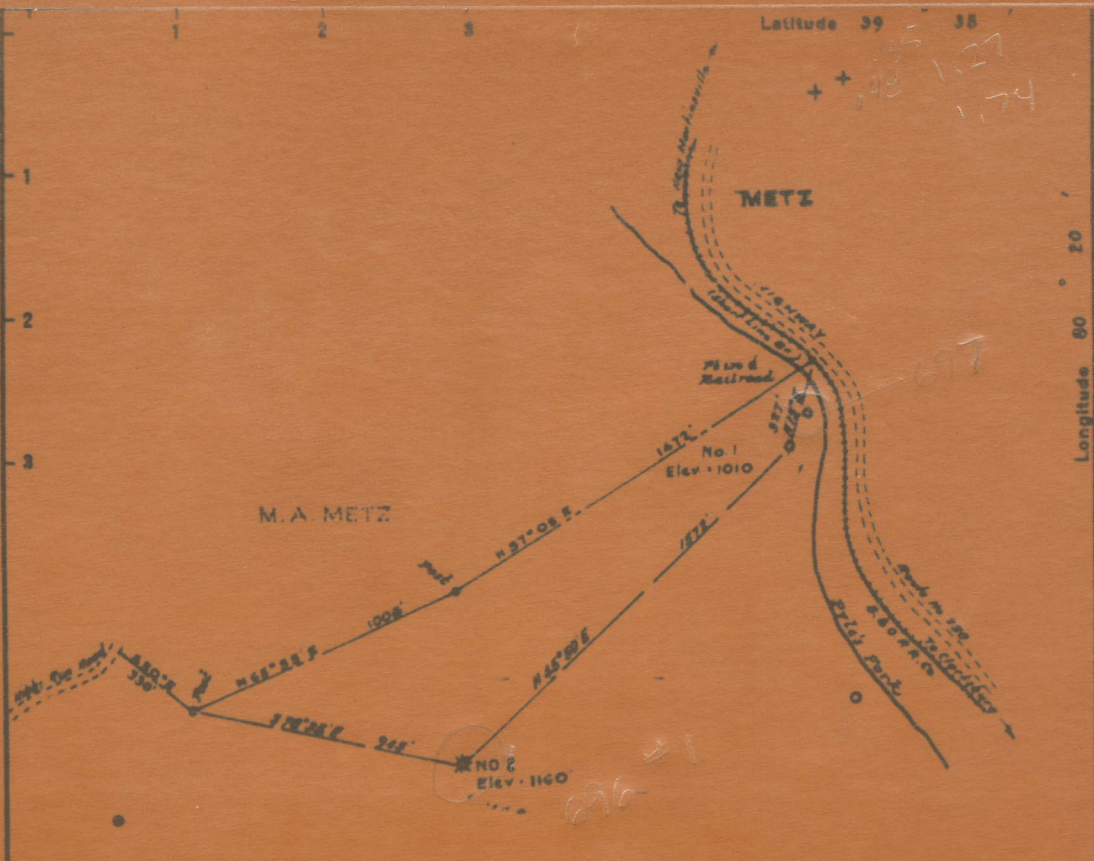

OLIVER N. & F. V. KEON
 109.8 ac
 (Originally leased as 246 ac)

NOTE: - Present surface owner is Mrs Daisy K. Beardsley,
 whose post office address is Mannington, West Va
 Coal owned by the Little Kanawha Syndicate
 Address, Mr Bernard Sampson, Agent, Fairmont, W Va

New Location
 Drill Deeper
 Abandonment

Sanction bearing acc

Company INTERSTATE PIPE AND SUPPLY CO.
 Address 4th and Church Sts, Marietta, Ohio
 Firm O. N. Keon and F. V. Keon
 Tract Acres 109.8 Lease No

STATE OF WEST VIRGINIA
 DEPARTMENT OF MINES
 OIL AND GAS DIVISION
 CHARLESTON

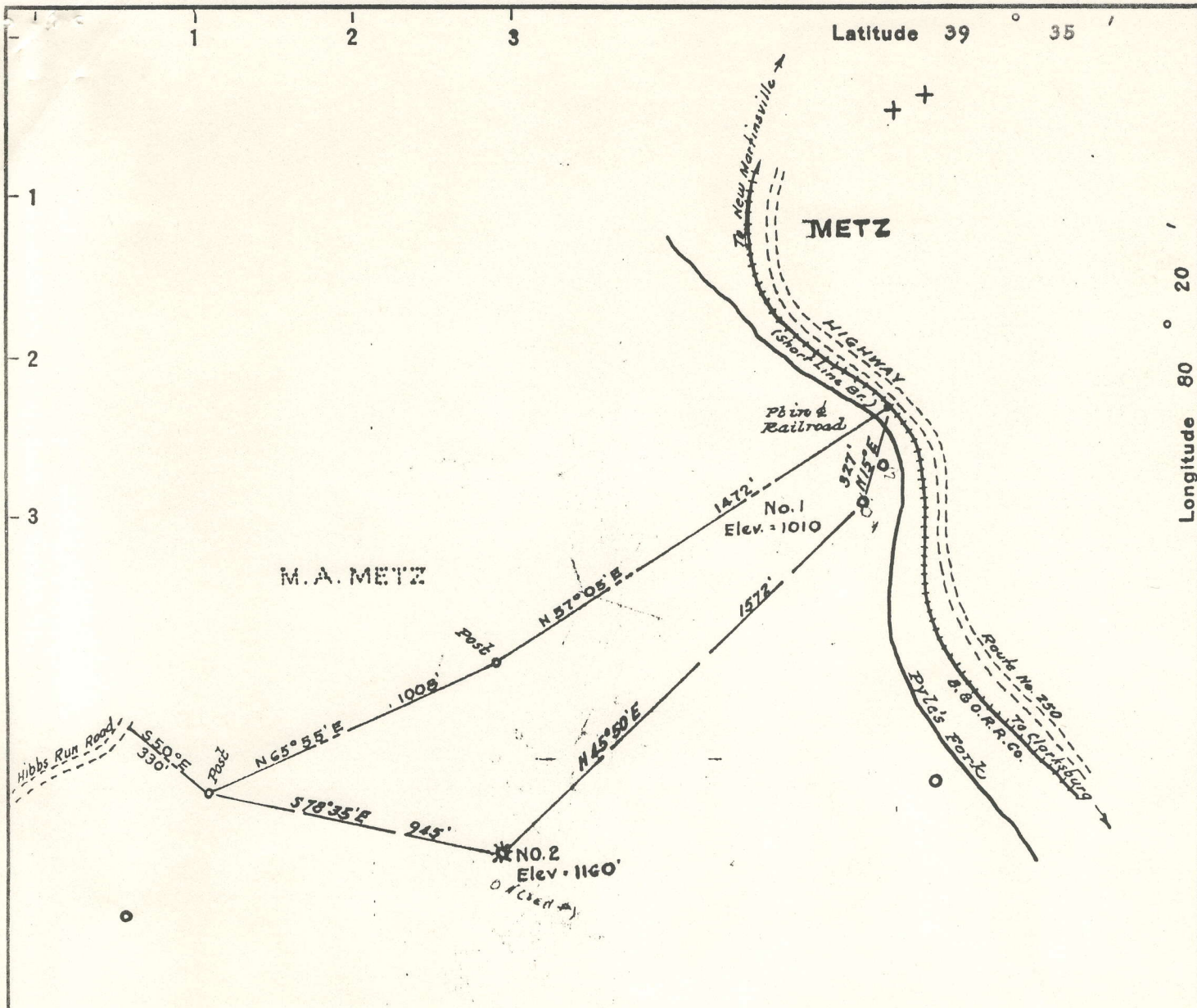

OLIVER N. & F.V. KEON
 109.5 ac.
 (Originally leased as 246 ac.)

NOTE:- Present surface owner is Mrs. Daisy K. Beardsley, whose postoffice address is Mannington, West Va. Coal owned by the Little Kanawha Syndicate. Address, Mr. Bernard Sampson, Agent, Fairmont, W.Va.

New Location...
 Drill Deeper.....
 Abandonment.....

Company INTERSTATE PIPE AND SUPPLY CO.
 Address 4th and Church Sts., Marietta, Ohio.
 Farm O. N. Keon and F. V. Keon
 Tract _____ Acres 109.5 Lease No. _____
 Well (Farm) No. One & Two Serial No. _____
 Elevation (Spirit Level) No. 1 = 1010 - No. 2 = 1160
 Quadrangle Mannington
 County Marion District Mannington
 Engineer M. S. H. [Signature]
 Engineer's Registration No. 1227
 File No. _____ Drawing No. _____
 Date December, 1950 Scale 1" = 500'

STATE OF WEST VIRGINIA
 DEPARTMENT OF MINES
 OIL AND GAS DIVISION
 CHARLESTON

WELL LOCATION MAP
 FILE NO. MAR-696-A-#2
MAR-697-A-#1

+ Denotes location of well on United States Topographic Maps, scale 1 to 62,500, latitude and longitude lines being represented by border lines as shown.
 - Denotes one inch spaces on border line of original tracing.

Hannington District, Marion County, W. Va.

By The Interstate Pipe & Supply Co., Box 548, Marietta, Ohio.

Abandoned under permit Mar-.....-A?

On acres, on Pyles Fork.

Elevation, 1160' L.

Surface owned by Mrs. Daisy E. Beardsley, 31 E. 79th St., New York, N. Y.,
and minerals by Little Kanawha Syndicate, W. G. Sampson, Fairmont,
W. Va.

Drilling commenced Nov. 8, 1920; completed Feb. 23, 1921.

10" casing, 198' (pulled); 8 $\frac{1}{2}$ " casing, 1392' (pulled); 6 $\frac{1}{2}$ " casing, 2140' (pulled);
5 $\frac{1}{2}$ " casing, 2259'; 2" tubing, 3236'; 4" liner, 157'.

Gas well. Record to Dept. of Mines dated Feb. 27, 1951.

Record to RCT from Mrs. Griffith June 28, 1951. Old file No. 793.

	Top.	Bottom.
Conductor	0	15
Native coal	788	893
Pittsburgh Coal	898	896
Big Bankard Sand	1385	1430
First Salt Sand	1670	1720
Second Salt Sand (water, 1825')	1805	1940
Little lime	2100	2116
Pencil Cave	2116	2120
Big lime	2120	2200
Big Injun Sand (water, 2216')	2200	2382
Fifty-foot Sand (gas, 2864')	2846	2876
Thirty-foot Sand	2942	2962
Gordon Stray Sand	3033	3065
Gordon Sand (gas, 3083')	3071	3092
Fourth Sand	3098	3142
Fifth Sand	3157	3192
Total depth		3206



STATE OF WEST VIRGINIA
DEPARTMENT OF MINES
OIL AND GAS DIVISION

793

WELL RECORD

Permit No. MAR-6916-A Oil or Gas Well X (KIND)

Company The Interstate Pipe & Supply Company
Address P. O. Box 548, Marietta, Ohio
Farm O. N. Koen Acres _____
Location (waters) Pyles Fork
Well No. 1 Elev. 1160
District Mannington County Marion
The surface of tract is owned in fee by Mrs. Daisy K. Beardshoy
31 E. 79th Street Address New York 21, N. Y.
Mineral rights are owned by Little Kanawha Syndicate
e/o B.G. Sampson Company Address Fairmont, W. Va.
Drilling commenced Nov. 8, 1920
Drilling completed Feb. 23, 1921
Date Shot _____ From _____ To _____
With _____
Open Flow _____ /10ths Water in _____ Inch
_____ /10ths Merc. in _____ Inch
Volume _____ Cu. Ft.
Rock Pressure _____ lbs. _____ hrs.
Oil _____ bbls., 1st 24 hrs.
Fresh water _____ feet _____ feet
Salt water _____ feet _____ feet

Casing and Tubing	Used in Drilling	Left in Well	Packers
Size			Kind of Packer
16			
13			
8 1/4	198	None	Size of
6 5/8	1392	None	
5 3/16	2140	None	Depth set
	2259	2259	
3			Perf. top
2 tubing		3236	Perf. bottom
Liners Used			Perf. top
4"	157	157	Perf. bottom

CASING CEMENTED _____ SIZE _____ No. Ft. _____ Date _____

COAL WAS ENCOUNTERED AT _____ FEET _____ INCHES
_____ FEET _____ INCHES _____ FEET _____ INCHES
_____ FEET _____ INCHES _____ FEET _____ INCHES

Formation	Color	Hard or Soft	Top	Bottom	Oil, Gas or Water	Depth Found	Remarks
Conductor				15			
Native Coal			788	793			
Pittsburgh Coal			888	896			
Big Dunkard Sand			1385	1430			
First Salt Sand			1670	1720			
Second Salt Sand			1805	1940	Water	1825	
Little Lime			2100	2116			
Pencil Cave			2116	2120			
Big Lime			2120	2200			
Big Injun Sand			2200	2382	Water	2216	
Fifty Foot Sand			2846	2876	Gas	2864	
Thirty Foot Sand			2942	2962			
Gordon Stray Sand			3033	3065			
Gordon Sand			3071	3092	Gas	3083	
Fourth Sand			3098	3142			
Fifth Sand			3157	3192			
Total Depth				3206			

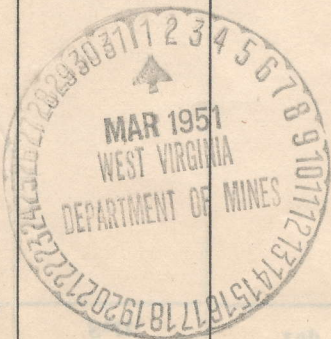

Formation	Color	Hard or Soft	Top	Bottom	Oil, Gas or Water	Depth Found	Remarks

Date Feb. 27, 1951

APPROVED THE INTERSTATE PIPE & SUPPLY CO., Owner

By Adolph Berens
(Title) 9.