

Latitude 39° 25' 15"

Longitude 80° 15'

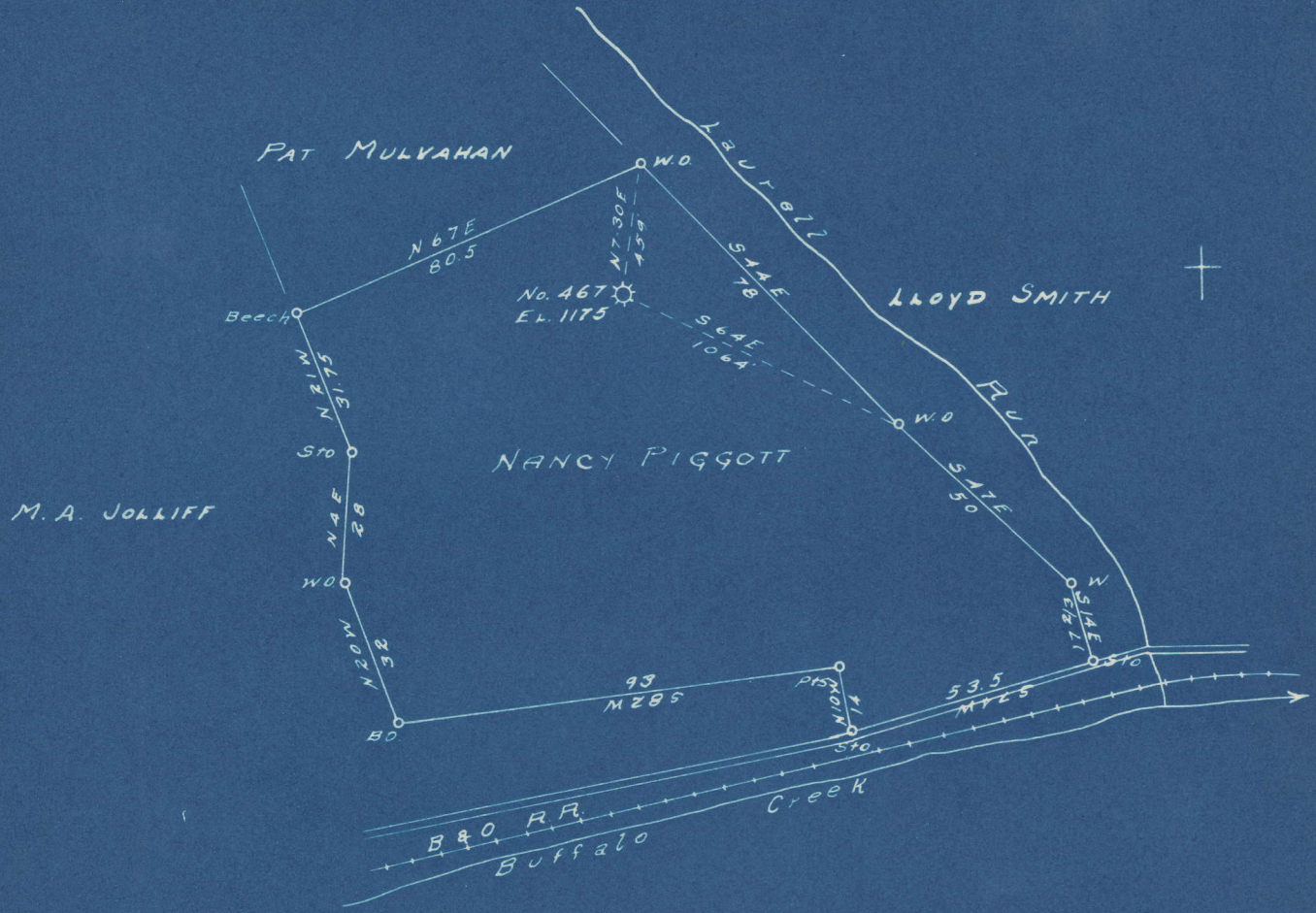

H.50S 4.57 S
0.76W 0.78 W

New Location
 Drill Deeper
 Abandonment

Company CARNEGIE NATURAL GAS
 Address PITTSBURGH, PA.
 Farm NANCY PIGGOTT
 Tract _____ Acres 84 Lease No. E. 8592-40
 Well (Farm) No. 1 Serial No. E. 467
 Elevation (Spirit Level) 1175'
 Quadrangle MANNINGTON, S.E.
 County MARION District LINGOLN
 Engineer John O. Brooks
 Engineer's Registration No. 1850
 File No. _____ Drawing No. _____
 Date 9-8-48 Scale 1" = 40 FEET

STATE OF WEST VIRGINIA
 DEPARTMENT OF MINES
 OIL AND GAS DIVISION
 CHARLESTON

WELL LOCATION MAP
 FILE NO. MAR-568-A

+ Denotes location of well on United States Topographic Maps, scale 1 to 62,500, latitude and longitude lines being represented by border lines as shown.
 - Denotes one inch spaces on border line of original tracing.

LATITUDE

39° 32' 30"

151° 08'

LONGITUDE

	1.635
+	0.78W

7.5 OGIS topo location

7.5' loc	_____	15' loc	_____
	_____	(calc.)	_____

Company Carnegie Natural Gas

Farm Nancy Piggott

Quad Mannington

County Marion

District Lincoln

WELL LOCATION MAP

File No. 049-30568

NANCY FIGGOTT NO. 467 WELL.
(FIGOTT)

568A
Lincoln District, Marion County, W. Va.
By Carnegie Natural Gas Co., 1015 Frick Bldg., Pittsburgh, Pa.
Abandoned under permit Mar-.....-AT
On 8 1/2 acres, on Laurel Run.
Elevation, 1175' L.
Surface owned by D. A. Figgott, Farmington, W. Va., and minerals by
Heirs of E. A. and W. E. Figgott, D. A. Figgott, Atty.-in-Fact,
Farmington, W. Va.
Drilling commenced June 16, 1914; completed Aug. 8, 1914.
Shot Sept. 29, 1948, at 2904-2912', with 20 cts.
Open flow, 10/10ths W. in 2".
Rock pressure, 245 lbs.
Salt water at 1485'.
10" casing, 552'; 6 1/2", 1823'; all left in.
Coal was encountered at 397-402 and 513-522'.
Gas well. Record to Dept. of Mines dated October 18, 1948.
Record to RCT from Mrs. Griffith September 27, 1949. Old File No. 705.

	Top.	Bottom.
Hamletown (Sewickley) Coal	397	- 402
Pittsburgh Coal	513	- 522
Little Dunkard Sand	934	- 978
Big Dunkard Sand	1014	- 1064
1st Gas Sand	1128	- 1193
2nd Gas Sand	1240	- 1290
1st Salt Sand (water, 1485')	1432	- 1565
Little Line	1795	- 1800
Pencil Cave	1800	- 1806
Big Line	1806	- 1869
Big Injun Sand (gas, 1881')	1869	- 1979
Gantz Sand	2320	- 2332
50-Foot Sand	2445	- 2490
30-Foot Sand	2506	- 2536
Gordon Sand	2715	- 2755
5th Sand (gas, 2908')	2902	- 2923
Total depth		2948



705

STATE OF WEST VIRGINIA
DEPARTMENT OF MINES
OIL AND GAS DIVISION

WELL RECORD

Permit No. 568-A

WELL TO BE ABANDONED

Oil or Gas Well GAS
(KIND)

Company CARNEGIE NATURAL GAS COMPANY
Address 1015 Frick Bldg., PITTSBURGH, PA.
Farm NANCY PIGOTT Acres 4
Location (waters) Laurel Run
Well No. 467 Elev. 1175
District LINCOLN County MARION
The surface of tract is owned in fee by D. A. PIGOTT
Address FARMINGTON, W.VA.
Mineral rights are owned by Heirs of N.A.&W.S. PIGOTT
D.A. Pigott, Atty-in-Fact Address Farmington, W.Va.
Drilling commenced 6/16/14
Drilling completed 8/8/14
Date Shot 9/29/48 From 2904 To 2912
With 20 Qts.
Open Flow 10/10ths Water in 2 133MG Inch
/10ths Merc. in Inch
Volume Cu. Ft.
Rock Pressure 215 lbs. hrs.
Oil bbls., 1st 24 hrs.
Fresh water feet feet
Salt water 1185 feet feet

Casing and Tubing	Used in Drilling	Left in Well	Packers
Size			Kind of Packer
16			
13			
10	552	552	Size of
8 1/2			
6 5/8	1823	1823	Depth set
5 3/16			
3			Perf. top
2			Perf. bottom
Liners Used			Perf. top
			Perf. bottom

CASING CEMENTED SIZE No. Ft. Date
COAL WAS ENCOUNTERED AT 397 FEET INCHES
513 FEET INCHES FEET INCHES
 FEET INCHES FEET INCHES

Formation	Color	Hard or Soft	Top	Bottom	Oil, Gas or Water	Depth Found	Remarks
Mapleton Coal			397	402			
Pittsburgh Coal			513	522			
Little Dunkard			934	978			
Big Dunkard			1014	1064			
1st Gas Sand			1128	1193			
2nd Gas Sand			1240	1290			
1st Salt Sand			1432	1565	Water	1185	
Little Lime			1795	1800			
Pencil Cave			1800	1806			
Big Lime			1806	1869			
Big Injun			1869	1979	Gas	1881	
Gantz Sand			2320	2332			
50-Foot Sand			2445	2490			
30-Foot Sand			2506	2536			
Gordon Sand			2715	2735			
5th Sand			2902	2923	Gas	2908	
TOTAL DEPTH				2918			

