

Latitude 39° 35'

Longitude 80° 15'

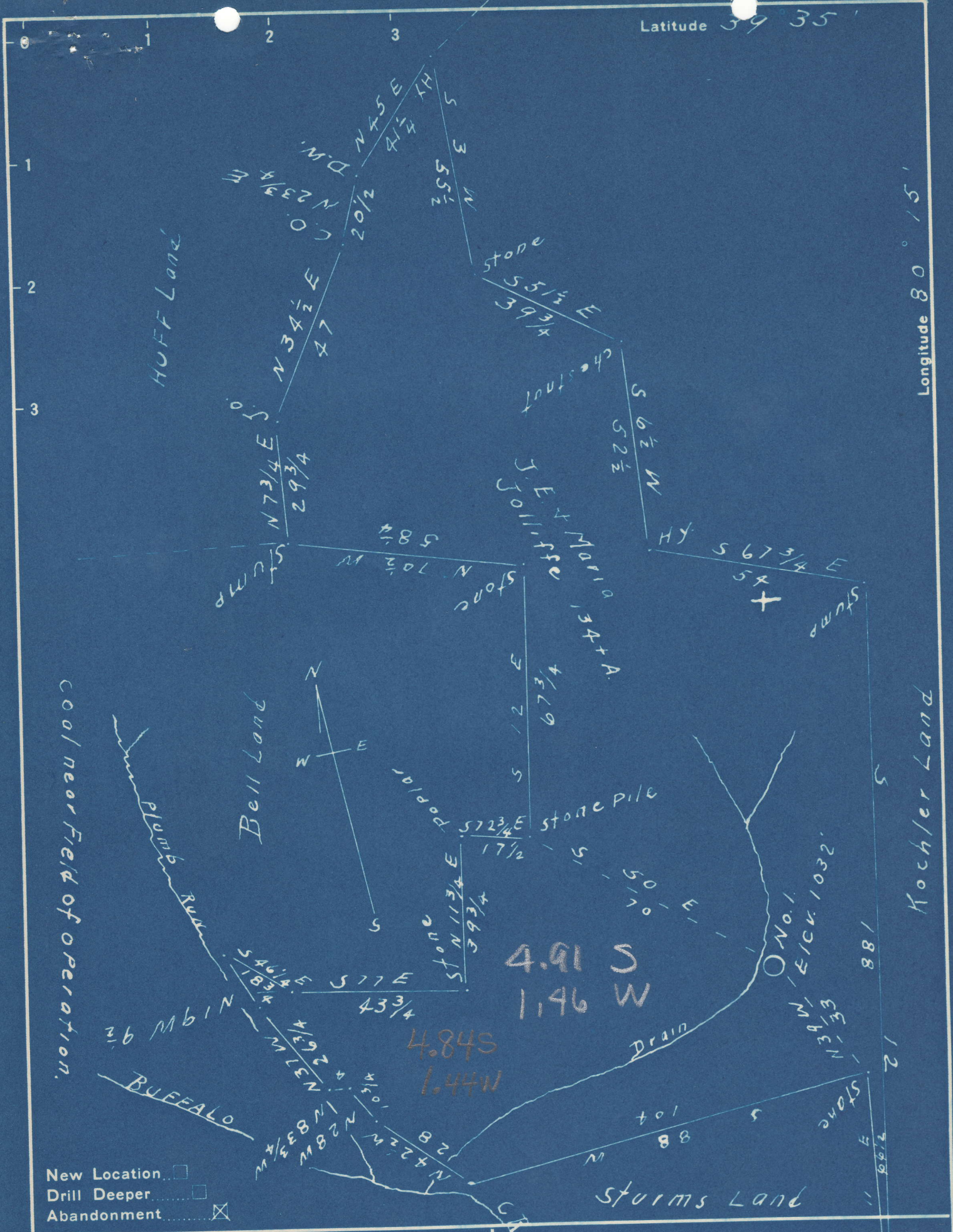

- New Location
- Drill Deeper
- Abandonment

Company W. R. COREY
 Address UNIONTOWN, PA.
 Farm J. E. & Maria JOLLIFFE
 Tract One Acres 134+ Lease No. _____
 Well (Farm) No. 1 Serial No. SE
 Elevation (Spirit Level) 1032 Feet
 Quadrangle Mannington
 County Marion District Lincoln
 Engineer J. M. Cochran
 Engineer's Registration No. 60,000
 File No. _____ Drawing No. _____
 Date 9-8-1948 Scale 1-inch = 30 Pds

STATE OF WEST VIRGINIA
 DEPARTMENT OF MINES
 OIL AND GAS DIVISION
 CHARLESTON

WELL LOCATION MAP
 FILE NO. MAR-556-A

- + Denotes location of well on United States Topographic Maps, scale 1 to 62,500, latitude and longitude lines being represented by border lines as shown.
- Denotes one inch spaces on border line of original tracing.

Lincoln District, Marion County, W. Va.

505A

By W. H. Coray, Uniontown, Pa.

Abandoned under permit No.-17

On 1 3/4 acres, on Plum Run.

Elevation, 1032' L.

Drilling commenced May 16, 1911; completed Aug. 22, 1911.

Spit water at 1310'.

10" casing, 430'; 8", 1369'; 6", 1733'; 5", 2510'; 2" tubing, 2853'
(pulled);

10" casing is cemented.

Coal was encountered at 367-376'.

Gas well. Record to Dept. of Mines stamped Sept. 23, 1918.

Record to RRT from Mrs. Griffith Jan. 22, 1919. Oil File No. 638.

	Top.	Bottom.
Pittsburgh Coal	367	376
Richard Sand	725	870
Spit Sand (water, 1310')	1180	1395
Big Injun Sand (gas, 1627-43')	1719	1880
Squaw Sand	1953	1992
Center Sand	2258	2270
Fifty-foot Sand	2297	2353
Thirty-foot Sand	2380	2405
Stray Sand	2554	2561
Gordon Stray Sand	2580	2605
Fourth Sand	2621	2635
Fifth Sand (gas, 2755')	2754	2785
Total depth		2839



STATE OF WEST VIRGINIA
DEPARTMENT OF MINES
OIL AND GAS DIVISION

638

WELL RECORD

Permit No. 553-A Oil or Gas Well Gas (KIND)

Company W. R. Correy
Address Uniontown, Pa.
Farm J. E. & Maria Jolliffe Acres 134
Location (waters) Alum Run
Well No. 1 Elev. 1032
District Lincoln County Marion
The surface of tract is owned in fee by _____
Address _____
Mineral rights are owned by _____
Address _____
Drilling commenced May 18, 1911
Drilling completed Aug. 22, 1911
Date Shot _____ From _____ To _____
With _____
Open Flow _____ /10ths Water in _____ Inch
_____ /10ths Merc. in _____ Inch
Volume _____ Cu. Ft.
Rock Pressure _____ lbs. _____ hrs.
Oil _____ bbls., 1st 24 hrs.
Fresh water _____ feet _____ feet
Salt water 1310 feet _____ feet

Casing and Tubing	Used in Drilling	Left in Well	Packers
Size			
16			Kind of Packer
13			
10	430	430	Size of
8 1/4	1369	1369	
6 3/8	1733	1733	Depth set
5 3/16	2580	250	
3			Perf. top
2	2853	Pulled	Perf. bottom
Liners Used			Perf. top
10" casing is cemented			Perf. bottom

CASING CEMENTED _____ SIZE _____ No. Ft. _____ Date _____
COAL WAS ENCOUNTERED AT 367 FEET 108 INCHES
_____ FEET _____ INCHES FEET _____ INCHES
_____ FEET _____ INCHES FEET _____ INCHES

Formation	Color	Hard or Soft	Top	Bottom	Oil, Gas or Water	Depth Found	Remarks
Pittsburgh Coal			367	376			
Dunkard Sand			725	870			
Salt Sand			1180	1395	Water	1310	
Injun Sand			1719	1880	Gas	1827-43	
Squaw Sand			1953	1992			
Ganta Sand			2258	2270	Gas	2262	
Fifty Foot			2297	2353			
Thirty Foot			2380	2405			
Stray Sand			2554	2561			
Gordon Stray			2580	2605			
Fourth Sand			2621	2635			
Fifth Sand			2754	2785	Gas	2755	
Byard Sand							
Total Depth				2839			

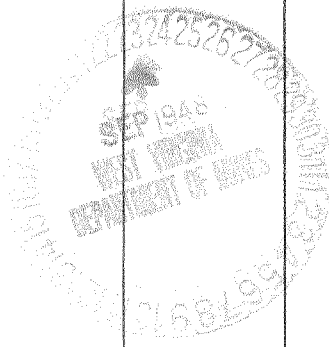

LATITUDE 39 32 30

LONGITUDE 80 15

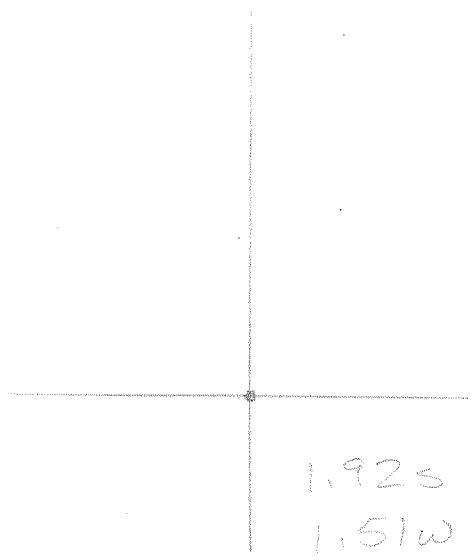

7'5 OGIS topo location

7.5' loc _____ 15' loc _____
 _____ (calc.) _____

Company _____ 2242

Farm J E JOLLIFFE

Quad MANNINGTON

County MARION

District LINCOLN

WELL LOCATION MAP

File No. 70116

Lincoln District, Marion County, W. Va.
 By Hope Natural Gas Co.
 Completed Aug. 22, 1911.

	Top.	Bottom.
Little Dunkard Sand	725	- 746
Big Dunkard Sand	850	- 870
Gas Sand	990	- 1015
First Salt Sand	1180	- 1225
Second Salt Sand (water at 1310 and 1330')	1280	- 1395
Little Lime	1640	- 1650
Pencil Cave	1650	- 1656
Big Lime	1656	- 1719
Big Injun Sand (gas at 1827' and 1843')	1719	- 1880
Squaw Sand	1953	- 1992
Gantz Sand (gas at 2262')	2258	- 2270
Fifty-foot Sand	2297	- 2353
Thirty-foot Sand	2380	- 2405
Gordon Stray Sand	2554	- 2561
Gordon Sand	2580	- 2605
Fourth Sand	2621	- 2635
Fifth Sand (gas at 2755' and 2773')	2754	- 2785
Total depth		2839