

Latitude 39° 30'

Longitude 80° 20'

SCALE, 1" = 400 Feet

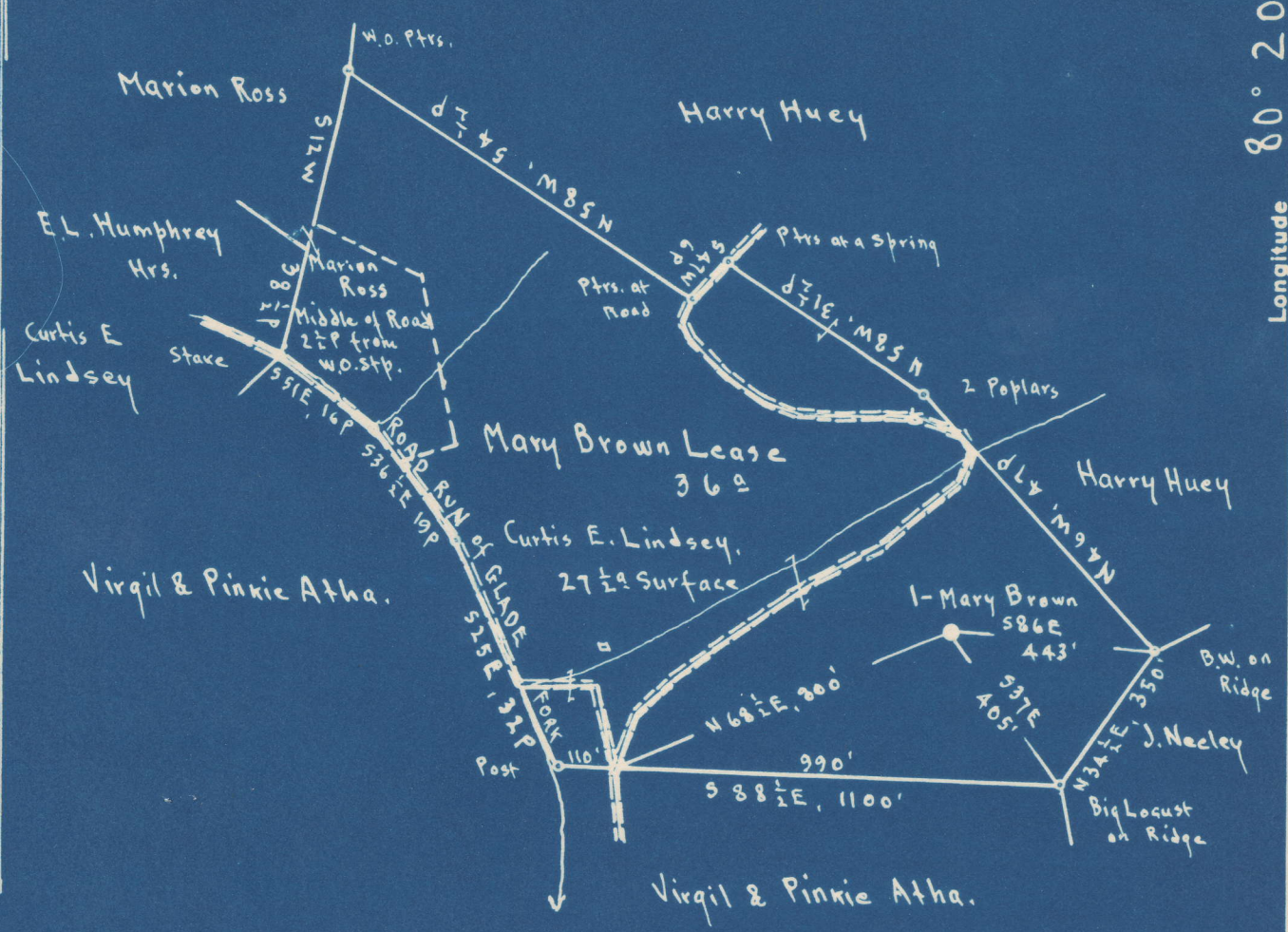

0.785
4.30 W

0.78 S
4.34 W

Surface: Curtis E. Lindsey, R.F.D. # 2, Mannington, W.Va.

Coal: Willis G. Tetrick, Jr., et al.
 Address Willis G. Tetrick, Jr., 311 Clay St., Clarksburg, W.Va.

New Location
 Drill Deeper
 Abandonment On 400' map # 2955

N 3 E 11

Company Reed Supply Co.
 Address Salem, W.Va.
 Farm Mary Brown
 Tract Acres 36 Lease No. NC
 Well (Farm) No. 1 Serial No. 1304.07
 Elevation (Spirit Level) Casing head - 1304.07
Ground - 1301.47
 Quadrangle CLARKSBURG
 County Marion District Mannington
 Engineer EC Tabler
 Engineer's Registration No. _____
 File No. _____ Drawing No. _____
 Date Aug. 7th 1948 Scale 1" = 400 Feet

STATE OF WEST VIRGINIA
 DEPARTMENT OF MINES
 OIL AND GAS DIVISION
 CHARLESTON

WELL LOCATION MAP
 FILE NO. MAR-542-A

+ Denotes location of well on United States Topographic Maps, scale 1 to 62,500, latitude and longitude lines being represented by border lines as shown.
 - Denotes one inch spaces on border line of original tracing.

MARY BROWN NO. 1 WELL.

Mannington District, Marion County, W. Va.
 By Reed Supply Co., 184 E. Main St., Sales, W. Va.
 Abandoned under permit Mar-.....-A?

Ca.....acres.

Elevation,' L.

Drilling completed July 23, 1912.

10" casing, 253'; 6", 2150'; 5", 2214'; 2" tubing, 2884'; 5" liner, 265';
 all left in.

Casing not cemented.

Coal was encountered at 335-340, 765-771, and 865-872'.

Oil well. Abandonment reported to Dept. of Mines Aug. 6, 1948.

Record to HCF from Mrs. Griffith Feb. 3, 1949. Old File No. 644.

	Top.	Bottom.
Conductor	0	16
Native coal	335	340
Mapletown (Sewickley) Coal	765	771
Pittsburgh Coal	865	872
Little Bankard Sand	1230	1260
Big Bankard Sand	1295	1340
Salt Sand	1695	1935
Maxton Sand (show of oil, 2080')	2020	2087
Bigum Little lime	2100	2111
Pencil Cove	2111	2115
Big lime	2115	2175
Big Injun Sand (show of oil, 2277')	2175	2310
Berea Sand	2610	2700
Fifty-foot Sand	2785	2846
Thirty-foot Sand	2868	2884
Total depth		2884



STATE OF WEST VIRGINIA
DEPARTMENT OF MINES
OIL AND GAS DIVISION

644

WELL RECORD

Permit No. 542-A

Oil or Gas Well X (KIND)

Company Raad Supply Company
Address 184 East Main St., Salem, W. Va.
Farm Mary Brown Acres _____
Location (waters) _____
Well No. 1 Elev. 1301.47
District Mannington County Marion
The surface of tract is owned in fee by _____
Address _____
Mineral rights are owned by _____
Address _____
Drilling commenced _____
Drilling completed July 23, 1912
Date Shot _____ From _____ To _____
With _____
Open Flow /10ths Water in _____ Inch
/10ths Merc. in _____ Inch
Volume _____ Cu. Ft.
Rock Pressure _____ lbs. _____ hrs.
Oil _____ bbls., 1st 24 hrs.
Fresh water _____ feet _____ feet
Salt water _____ feet _____ feet

Casing and Tubing	Used in Drilling	Left in Well	Packers
Size			
16			Kind of Packer
13			
10	253'	253'	Size of
8 1/2			
6 1/2	2150'	2150'	Depth set
5 3/16	2214'	2214'	
3			Perf. top
2	2884'	2884'	Perf. bottom
Liners Used			Perf. top
5-3/16"	265'	265'	Perf. bottom

CASING CEMENTED 8 1/2 SIZE No. Ft. _____ Date _____
No

COAL WAS ENCOUNTERED AT 872 FEET 84 INCHES
771 FEET 72 INCHES 340 FEET 60 INCHES
FEET INCHES FEET INCHES

Formation	Color	Hard or Soft	Top	Bottom	Oil, Gas or Water	Depth Found	Remarks
Conductor				16'			
Native Coal			335'	340			
Mapletown Coal			765	771			
Pittsburgh Coal			865	872			
Little Dunkard			1230	1260			
Big Dunkard			1295	1340			
Salt Sand			1695	1935			
Maxon Sand			2020	2087			
Show of Oil			2080		Oil		
Big Lime			2115	2175			
Little Lime			2100	2111			
Pencil Cave			2111	2115			
Big Injun Sand			2175	2310			
Show of Oil			2277		Oil		
Berea			2610	2700			
Fifty Foot			2785	2846			
Thirty Foot			2868	2884			
Total Depth				2884			

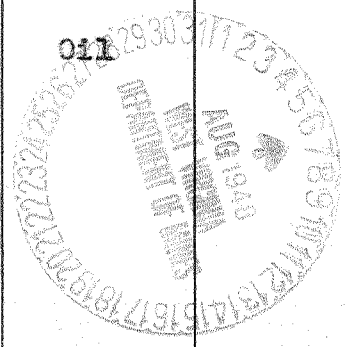

(Over)

FEB - 3 1949

